

ROUTE 500 WEST

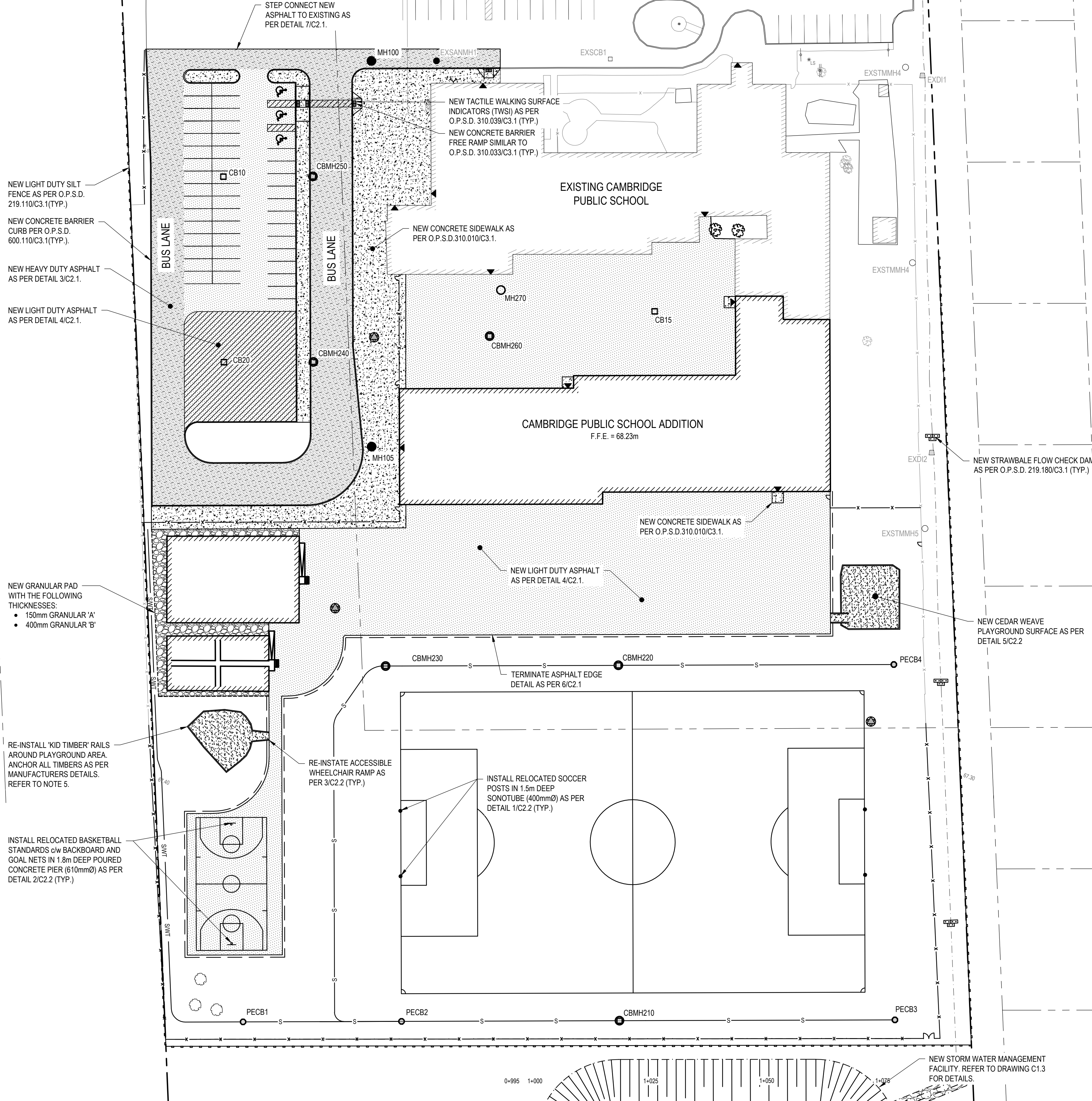

NOTES:

- CONTRACTOR TO VERIFY LOCATION OF ALL BURIED SERVICES PRIOR TO START OF CONSTRUCTION.
- LEGAL BOUNDARY PROVIDED BY K. ADAMS SURVEYING LTD.
- TOPOGRAPHIC INFORMATION PROVIDED BY EVB ENGINEERING AND ELEVATIONS SHOWN ON THIS PLAN ARE GEODETTIC AND ARE DERIVED FROM LOCAL BENCHMARK BEING AN ELEVATION OF 69.02m REPRESENTING TOP OF FIRE HYDRANT SPINDLE ALONG ROUTE 500 WEST.
- ALL DISTURBED AREAS TO BE REINSTATED WITH 100mm TOPSOIL AND SEED UNLESS OTHERWISE NOTED.
- ALL STRUCTURES FROM EXISTING PLAYGROUND AREAS TO BE RELOCATED ACCORDINGLY. CONTRACTOR TO ENSURE PLACEMENT AND INSTALLATION MEETS ALL SAFETY STANDARDS.
- NEW ACCESSIBLE WHEELCHAIR RAMP TO BE PROVIDED FOR EACH PLAY STRUCTURE. ENSURE LOCATIONS OF RAMPS DO NOT IMPEDE WITH FALL ZONES OF PLAY STRUCTURES.
- CONTRACTOR SHALL RETAIN AT HOME AND PLAY INSPECTIONS TO INSPECT NEW AND RELOCATED PLAY AREA SURFACES AND TO ADDRESS ANY ISSUES IDENTIFIED, AT NO COST TO THE OWNER. CONTACT INFORMATION AS FOLLOWS:
519-239-9220
ATHOMEPLAY@GMAIL.COM
3 GIBB ST.
CAMBRIDGE, ON N3C 3T5
- CONTRACTOR SHALL RETAIN OLS TO COMPLETE FENCING LAYOUT FOR PROJECT. ASSOCIATED COSTS TO BE CARRIED UNDER CONTRACT.
- NEW EROSION AND SEDIMENTATION CONTROL (ESC) MEASURES TO BE INSTALLED AND MAINTAINED FOR DURATION OF PROJECT IN LOCATIONS INDICATED ON CONTRACT DRAWINGS. ESC MEASURES PROVIDED ARE TO BE CONSIDERED A "LIVING DOCUMENT" WHICH MAY BE MODIFIED IN THE EVENT THE CONTROL MEASURES ARE INSUFFICIENT. REFER TO CONTRACT SPECIFICATIONS FOR INSTALLATION/INSPECTION REQUIREMENTS.

LEGEND:

	SITE PROPERTY LINE
	EXISTING PROPERTY LINE
	NEW EDGE OF ASPHALT
	EXISTING EDGE OF ASPHALT
	NEW CURB
	NEW DEPRESSED CURB
	NEW CURB TRANSITION
	NEW LINE PAINTING
	NEW SWALE
	NEW SWALE WITH SUBDRAIN
	NEW DITCH CENTERLINE
	NEW TOP OF SLOPE
	EXISTING CULVERT
	NEW SANITARY MANHOLE
	EXISTING SANITARY MANHOLE
	NEW STORM MANHOLE
	EXISTING STORM MANHOLE
	NEW CATCH BASIN
	EXISTING CATCH BASIN
	NEW POLYETHYLENE CATCH BASIN
	EXISTING VALVE
	EXISTING HYDRANT
	EXISTING UTILITY POLE
	EXISTING LIGHT STANDARD
	NEW BOLLARD
	EXISTING OVERHEAD LINE
	EXISTING SIGNAGE
	SITE TEMPORARY BENCHMARK
	NEW BUILDING ENTRANCE
	NEW TERRACING AT 3H:1V SLOPE OR FLATTER
	NEW LIGHT DUTY ASPHALT AS PER DETAIL 4/C2.1
	NEW HEAVY DUTY ASPHALT AS PER DETAIL 3/C2.1
	NEW PAVERS AS PER DETAIL 9/C2.1
	NEW CONCRETE SIDEWALK AS PER O.P.S.D. 310.010M/C3.1 OR O.P.S.D. 310.020M/C3.1
	NEW LINE PAINTING
	NEW BUILDING OUTLINE
	EXISTING BUILDING OUTLINE
	NEW LIGHT DUTY SILT FENCE AS PER O.P.S.D. 219.110/C3.1
	NEW STRAW BALE FLOW CHECK DAM AS PER O.P.S.D. 219.180/C3.1

TEMPORARY BENCH MARKS

T.B.M. No.	ELEV. (m)	T.B.M. DESCRIPTION
T.B.M. #1	69.02	TOP OF FIRE HYDRANT SPINDLE



no.	revision	date
5	ISSUED FOR TENDER	2026/02/10
4	ISSUED FOR SITE PLAN CONTROL	2025/12/11
3	ISSUED FOR PRELIMINARY COSTING	2025/11/25
2	ISSUED FOR 80% REVIEW	2025/10/14
1	ISSUED FOR 50 % REVIEW	2025/09/17

N45 ARCHITECTURE INC.
71 Bank Street, 7th Floor - Ottawa, Ontario, K1P 5N2
tel. 613.224.0095 fax 613.224.9811

UPPER CANADA DISTRICT
SCHOOL BOARD

CAMBRIDGE PUBLIC SCHOOL
2123 RTE 500 W
EMBRUN, ON

Project North

seal

drawing title
SITE PLAN

scale 1:500	drawn by K.B.W.
date 2025/09/02	checked by K.M.
project number 25-894	drawing number C1.1
CONTRACTOR TO VERIFY ALL DIMENSIONS AND NOTIFY THE ARCHITECT OF ANY DISCREPANCIES BEFORE WORK COMMENCES.	
DO NOT SCALE DRAWINGS	
revision	



- DO NOT SCALE DRAWINGS

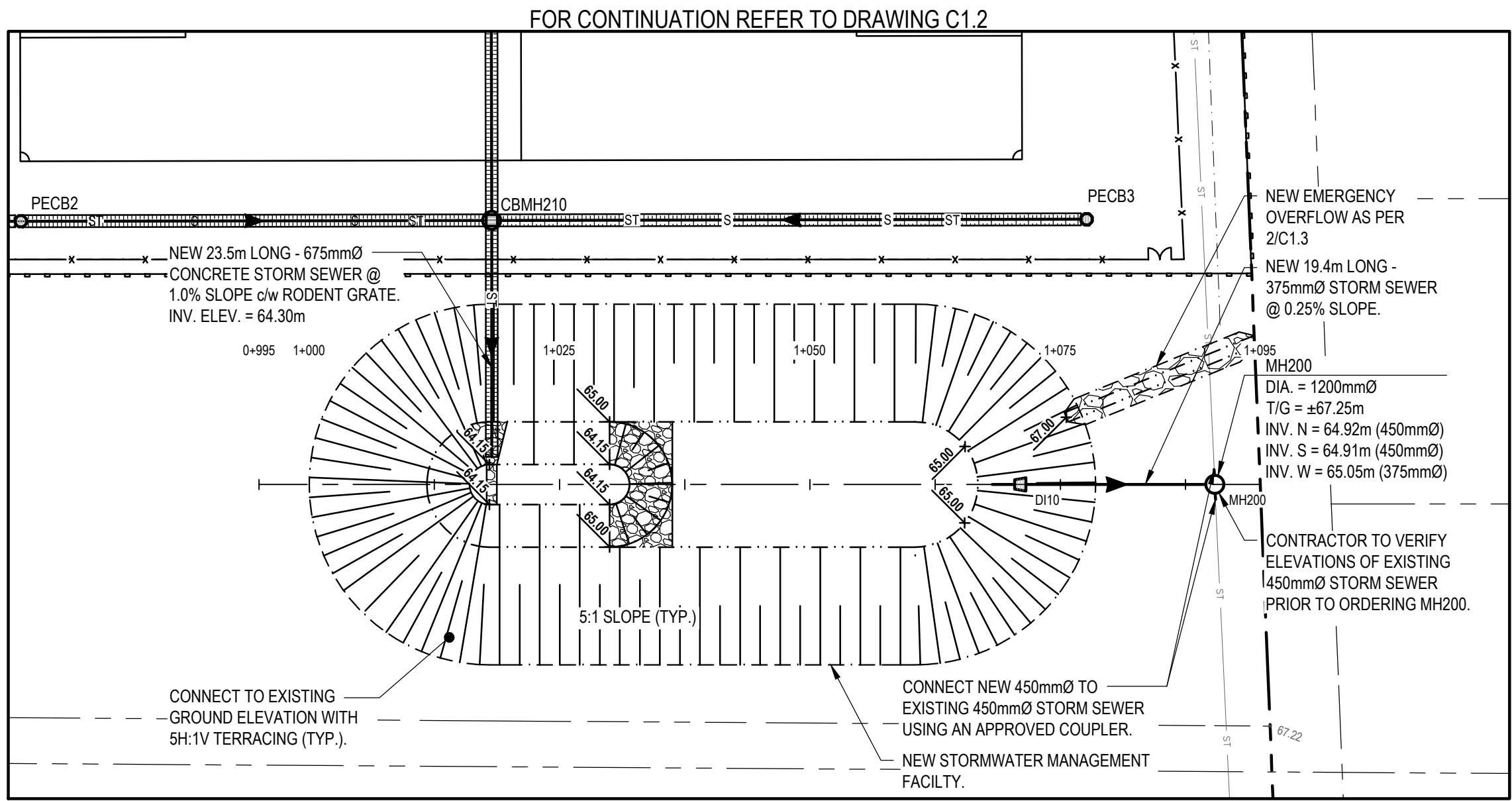

STORMWATER MANAGEMENT FACILITY - PLAN VIEW
SCALE: 1:500

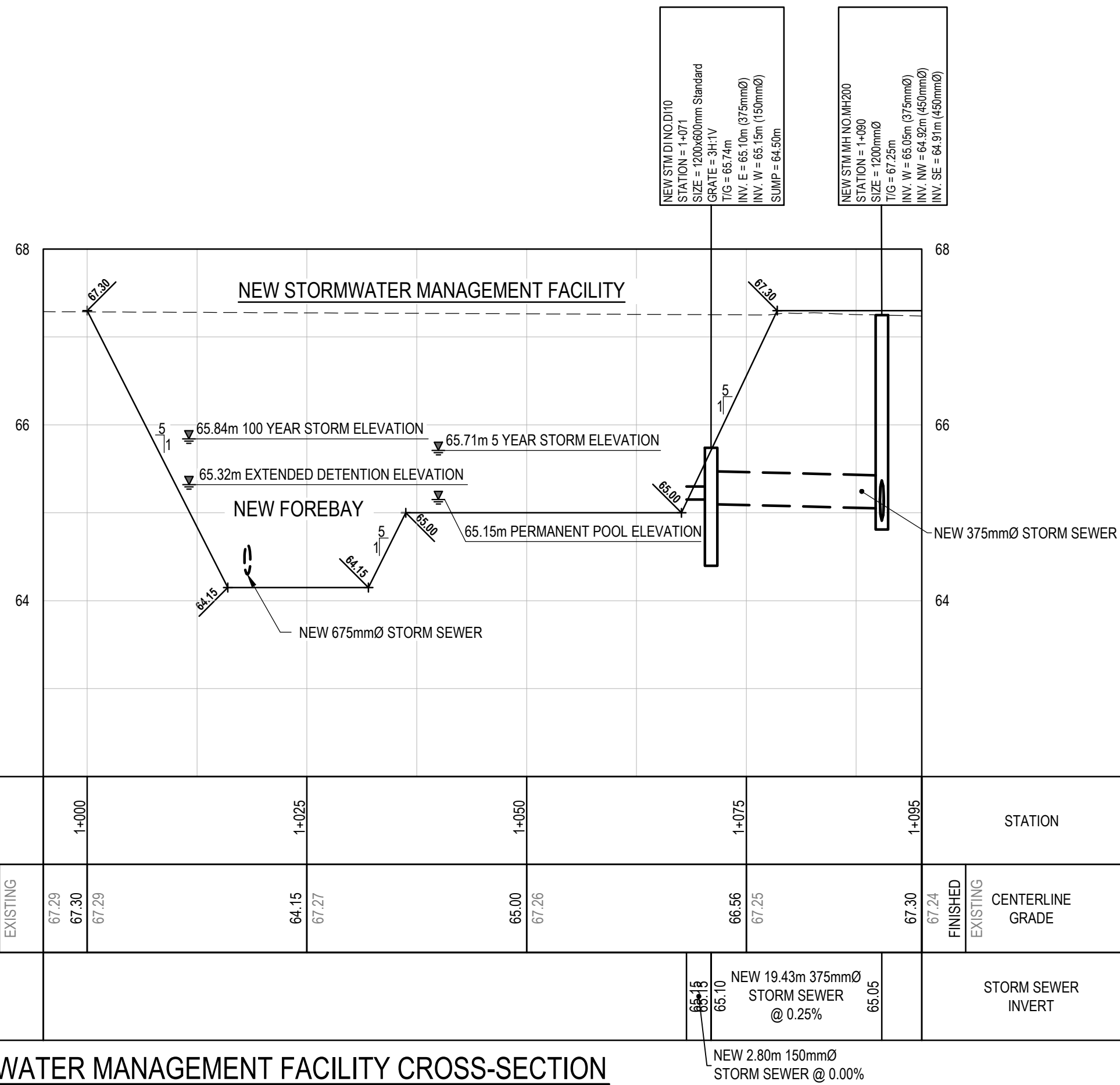

1 STORM WATER MANAGEMENT FACILITY CROSS-SECTION
SCALE: H:1:500, V:1:50

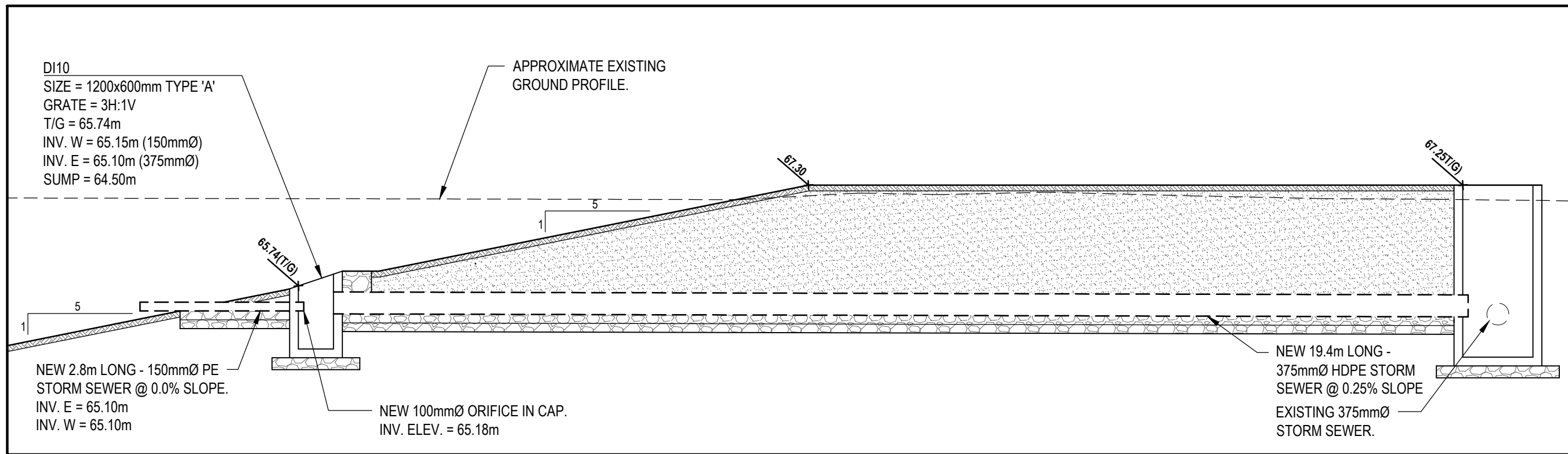

4 STORMWATER MANAGEMENT OUTLET DETAIL
SCALE: 1:75

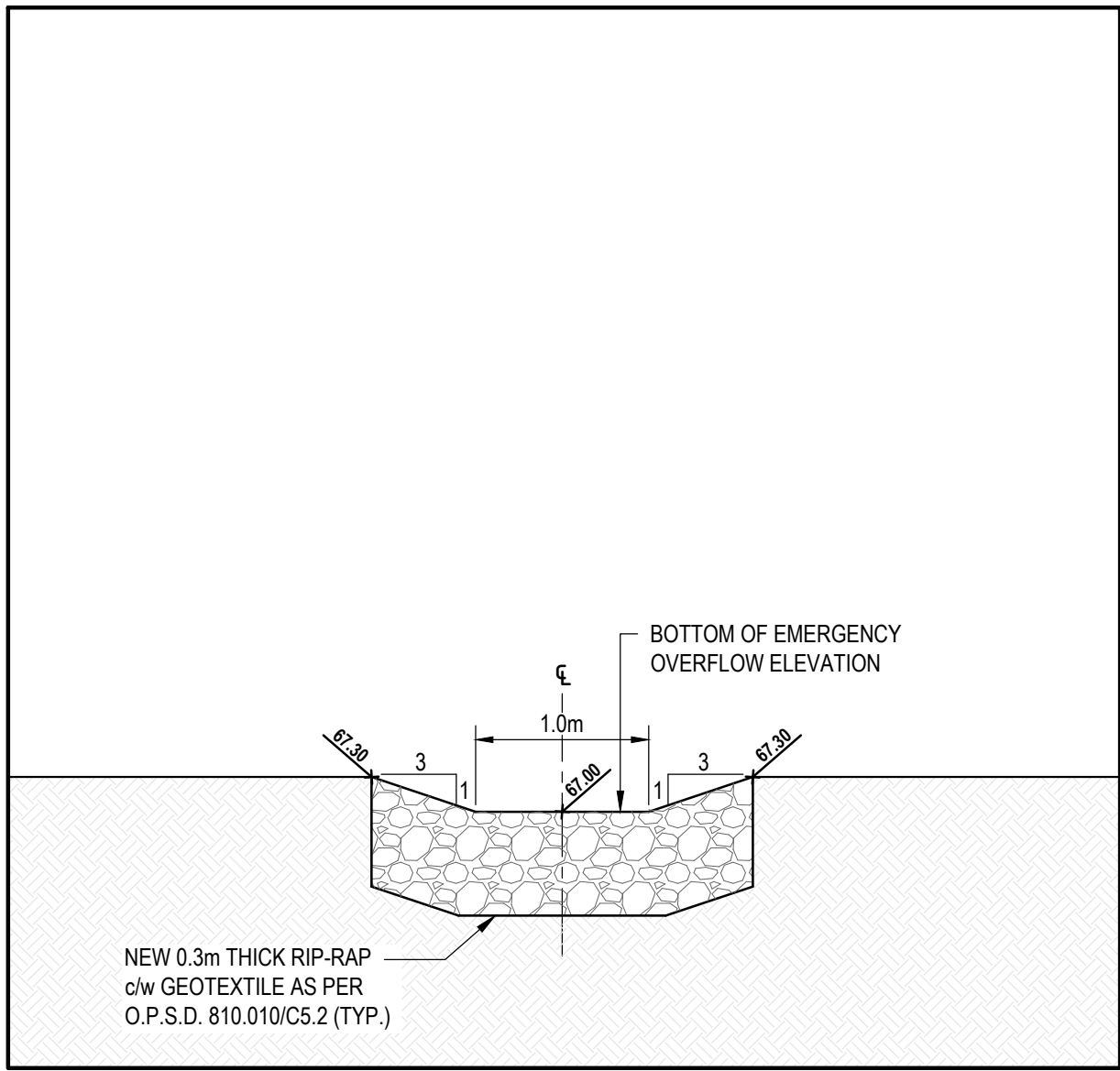

2 EMERGENCY OVERFLOW CROSS-SECTION
SCALE: N.T.S.

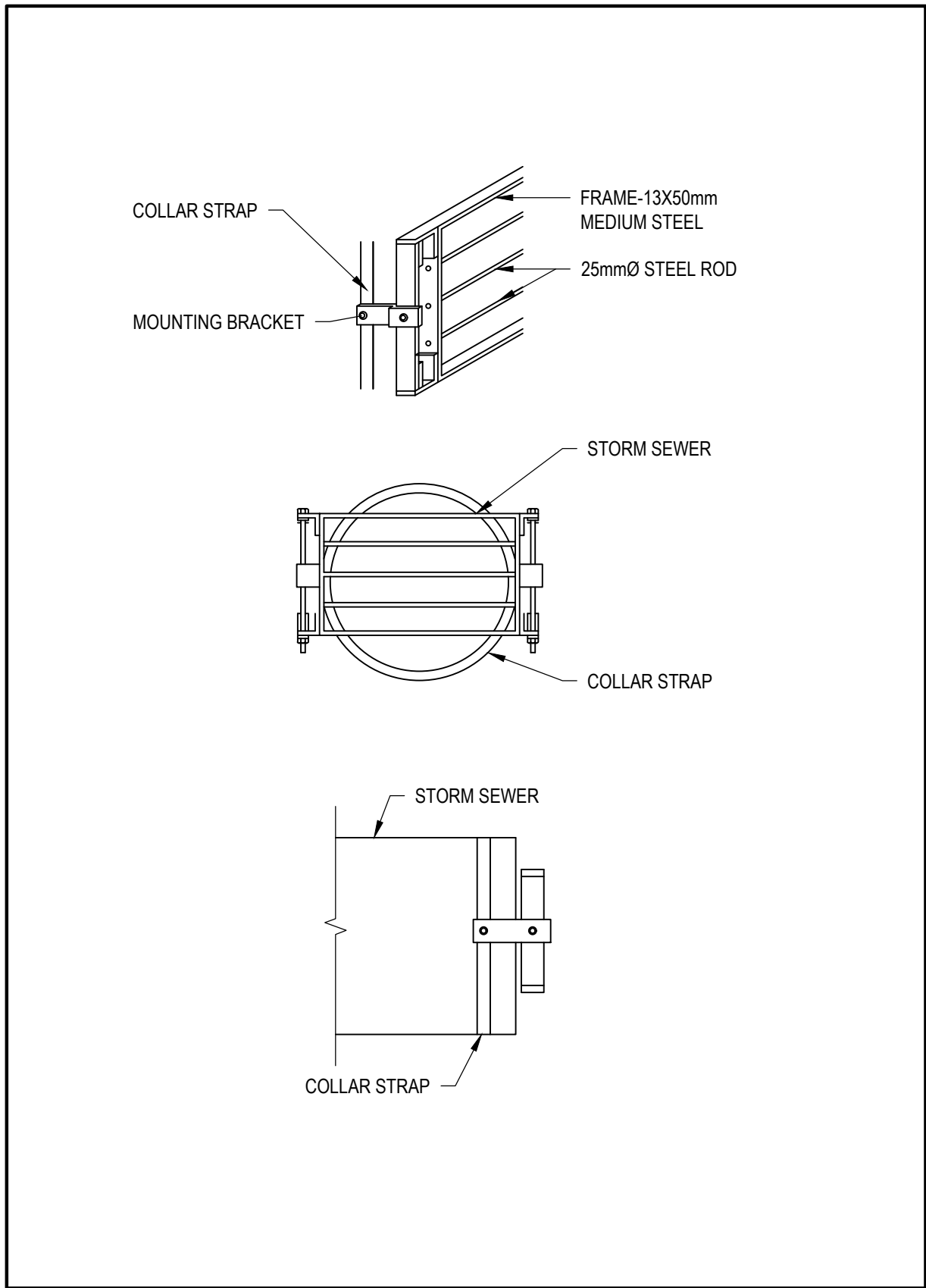

3 RODENT GRATING DETAIL
SCALE: N.T.S.

NOTES:

- CONTRACTOR TO VERIFY LOCATION OF ALL BURIED SERVICES PRIOR TO START OF CONSTRUCTION.
- LEGAL BOUNDARY PROVIDED BY K. ADAMS SURVEYING LTD.
- TOPOGRAPHIC INFORMATION PROVIDED BY EVB ENGINEERING AND ELEVATIONS SHOWN ON THIS PLAN ARE GEODETTIC AND ARE DERIVED FROM LOCAL BENCHMARK BEING AN ELEVATION OF 69.02m REPRESENTING TOP OF FIRE HYDRANT SPINDLE ALONG ROUTE 500 WEST.
- ALL DISTURBED AREAS TO BE REINSTATED WITH 100mm TOPSOIL AND SOD UNLESS OTHERWISE NOTED.
- CONNECT ANY EXISTING PERFORATED PIPES EXPOSED TO NEW STRUCTURES IN ORDER TO MAINTAIN DRAINAGE.
- CONTRACTOR TO VERIFY ELEVATIONS OF EXISTING STORM SEWER AT PROPOSED MH200 CONNECTION LOCATION PRIOR TO ORDERING MH200. REPORT AS-BUILT ELEVATION TO ENGINEER PRIOR TO INSTALLATION.

LEGEND:

---	SITE PROPERTY LINE
---	EXISTING PROPERTY LINE
---	NEW EDGE OF ASPHALT
---	EXISTING EDGE OF ASPHALT
---	NEW CURB
---	NEW DEPRESSED CURB
---	NEW CURB TRANSITION
---	NEW LINE PAINTING
---	NEW TOP OF SLOPE
---	EXISTING CULVERT
---	NEW SANITARY SEWER
---	EXISTING SANITARY SEWER
---	NEW STORM SEWER
---	EXISTING STORM SEWER
---	NEW STORM SERVICE
---	NEW WATERMAIN
---	EXISTING WATERMAIN
---	NEW PIPE INSULATION
---	NEW SANITARY MANHOLE
---	EXISTING SANITARY MANHOLE
---	NEW STORM MANHOLE
---	EXISTING STORM MANHOLE
---	NEW CATCH BASIN MANHOLE
---	EXISTING CATCH BASIN
---	EXISTING HYDRANT
---	EXISTING VALVE
---	NEW SIAMESE CONNECTION
---	EXISTING UTILITY POLE
---	EXISTING LIGHT STANDARD
---	NEW BOLLARD
---	EXISTING OVERHEAD LINE
---	EXISTING SIGNAGE
---	SITE TEMPORARY BENCHMARK
---	NEW BUILDING ENTRANCE
---	NEW TERRACING AT 3H:1V SLOPE OR FLATTER.
---	NEW LIGHT DUTY ASPHALT AS PER DETAIL 4/C2.1
---	NEW HEAVY DUTY ASPHALT AS PER DETAIL 3/C2.1
---	NEW PAVERS. REFER TO LANDSCAPE DRAWINGS
---	NEW CONCRETE SIDEWALK AS PER O.P.S.D. 310.010M/C3.1 OR O.P.S.D. 310.020M/C3.1
---	NEW LINE PAINTING
---	NEW BUILDING OUTLINE
---	EXISTING BUILDING OUTLINE

TEMPORARY BENCH MARKS

T.B.M. No.	ELEV. (m)	T.B.M. DESCRIPTION
T.B.M. #1	69.02	TOP OF FIRE HYDRANT SPINDLE



no.	revision	date
5	ISSUED FOR TENDER	2026/02/10
4	ISSUED FOR SITE PLAN CONTROL	2025/12/11
3	ISSUED FOR PRELIMINARY COSTING	2025/11/25
2	ISSUED FOR 80% REVIEW	2025/10/14
1	ISSUED FOR 50 % REVIEW	2025/09/17

no.	revision	date
5	ISSUED FOR TENDER	2026/02/10
4	ISSUED FOR SITE PLAN CONTROL	2025/12/11
3	ISSUED FOR PRELIMINARY COSTING	2025/11/25
2	ISSUED FOR 80% REVIEW	2025/10/14
1	ISSUED FOR 50 % REVIEW	2025/09/17

N45 ARCHITECTURE INC.
71 Bank Street, 7th Floor - Ottawa, Ontario, K1P 5N2
tel. 613.224.0095 fax 613.224.9811

UPPER CANADA DISTRICT SCHOOL BOARD

CAMBRIDGE PUBLIC SCHOOL
2123 RTE 500 W
EMBRUN, ON

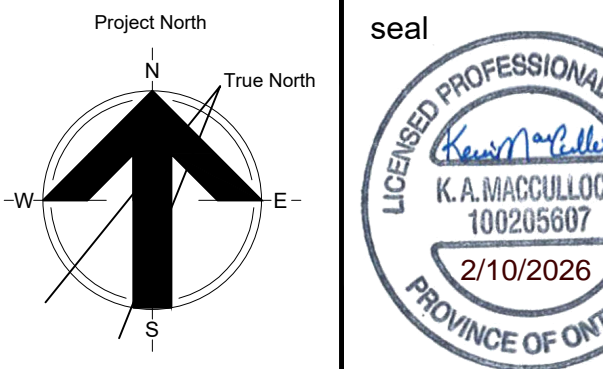

drawing title
SWM FACILITY

scale 1:500	drawn by K.B.W.
date 2025/09/02	checked by K.M.

project number 25-894	drawing number C1.3
---------------------------------	-------------------------------

CONTRACTOR TO VERIFY ALL DIMENSIONS AND NOTIFY THE ARCHITECT OF ANY DISCREPANCIES BEFORE WORK COMMENCES.

DO NOT SCALE DRAWINGS

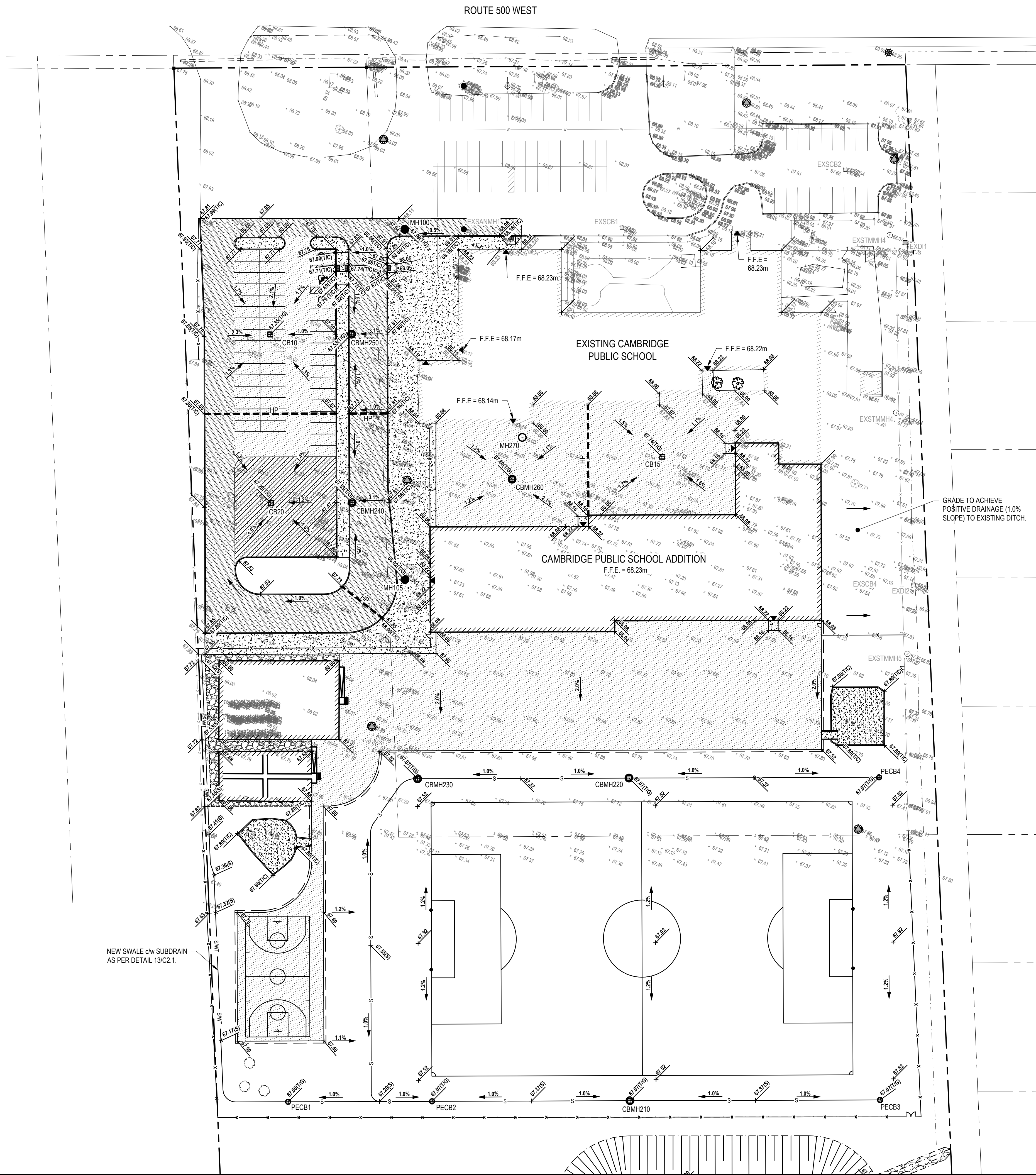

NOTES:

- CONTRACTOR TO VERIFY LOCATION OF ALL BURIED SERVICES PRIOR TO START OF CONSTRUCTION.
- LEGAL BOUNDARY PROVIDED BY K. ADAMS SURVEYING LTD.
- TOPOGRAPHIC INFORMATION PROVIDED BY EVB ENGINEERING AND ELEVATIONS SHOWN ON THIS PLAN ARE GEODETIC AND ARE DERIVED FROM LOCAL BENCHMARK BEING AN ELEVATION OF 69.02m REPRESENTING TOP OF FIRE HYDRANT SPINDLE ALONG ROUTE 500 WEST.
- ALL DISTURBED AREAS TO BE REINSTATED WITH 100mm TOPSOIL AND SOD UNLESS OTHERWISE NOTED.

LEGEND:

---	SITE PROPERTY LINE
---	EXISTING PROPERTY LINE
---	NEW EDGE OF ASPHALT
---	EXISTING EDGE OF ASPHALT
---	NEW CURB
---	NEW DEPRESSED CURB
---	NEW CURB TRANSITION
---	NEW LINE PAINTING
---	NEW SWALE
---	NEW SWALE WITH SUBDRAIN
---	NEW TOP OF SLOPE
---	EXISTING CULVERT
---	FINISHED GROUND ELEVATION
---	FINISHED TOP OF GRATE
---	ELEVATION
---	FINISHED TOP OF CONCRETE
---	ELEVATION
---	EXISTING GROUND ELEVATION
---	NEW SANITARY MANHOLE
---	EXISTING SANITARY MANHOLE
---	NEW STORM MANHOLE
---	EXISTING STORM MANHOLE
---	NEW CATCH BASIN MANHOLE
---	EXISTING CATCH BASIN
---	NEW POLYETHYLENE CATCH BASIN
---	EXISTING HYDRANT
---	EXISTING VALVE
---	EXISTING UTILITY POLE
---	EXISTING LIGHT STANDARD
---	NEW BOLLARD
---	EXISTING OVERHEAD LINE
---	EXISTING SIGNAGE
---	SITE TEMPORARY BENCHMARK
---	NEW BUILDING ENTRANCE
---	NEW TERRACING AT 3H:1V
---	SLOPE OR FLATTER.
---	NEW LIGHT DUTY ASPHALT AS
---	PER DETAIL 4/C2.1
---	NEW HEAVY DUTY ASPHALT AS
---	PER DETAIL 3/C2.1
---	NEW PAVERS, REFER TO
---	LANDSCAPE DRAWINGS
---	NEW CONCRETE SIDEWALK AS PER
---	O.P.S.D. 310.010M/C3.1 OR O.P.S.D.
---	310.020M/C3.1
---	NEW LINE PAINTING
---	NEW BUILDING OUTLINE
---	EXISTING BUILDING OUTLINE

TEMPORARY BENCH MARKS

T.B.M. No.	ELEV. (m)	T.B.M. DESCRIPTION
T.B.M. #1	69.02	TOP OF FIRE HYDRANT SPINDLE



no.	revision	date
5	ISSUED FOR TENDER	2026/02/10
4	ISSUED FOR SITE PLAN CONTROL	2025/12/11
3	ISSUED FOR PRELIMINARY COSTING	2025/11/25
2	ISSUED FOR 80% REVIEW	2025/10/14
1	ISSUED FOR 50 % REVIEW	2025/09/17

N45 ARCHITECTURE INC.

71 Bank Street, 7th Floor - Ottawa, Ontario, K1P 5N2
tel. 613.224.0095 fax 613.224.9811

UPPER CANADA DISTRICT SCHOOL BOARD

CAMBRIDGE PUBLIC SCHOOL

2123 RTE 500 W
EMBRUN, ON

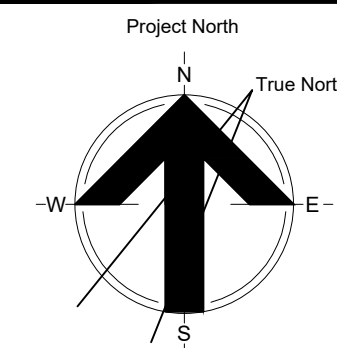

drawing title SITE GRADING PLAN

scale 1:500	drawn by K.B.W.
date 2025/09/02	checked by K.M.
project number 25-894	drawing number C1.4
CONTRACTOR TO VERIFY ALL DIMENSIONS AND NOTIFY THE ARCHITECT OF ANY DISCREPANCIES BEFORE WORK COMMENCES.	
DO NOT SCALE DRAWINGS	
revision	

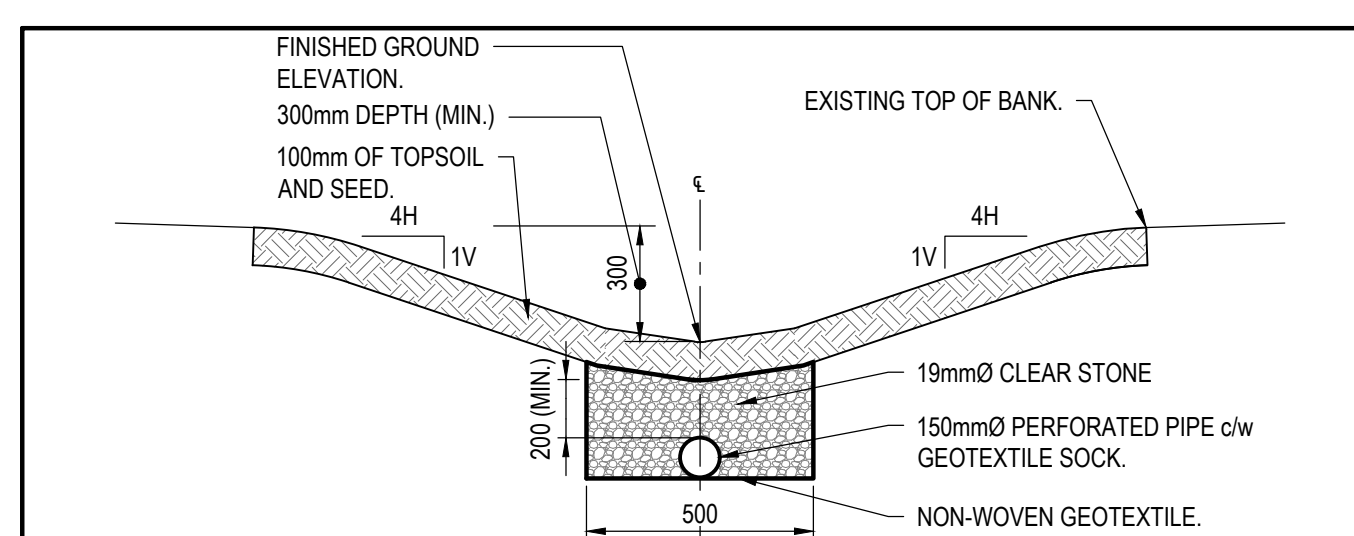
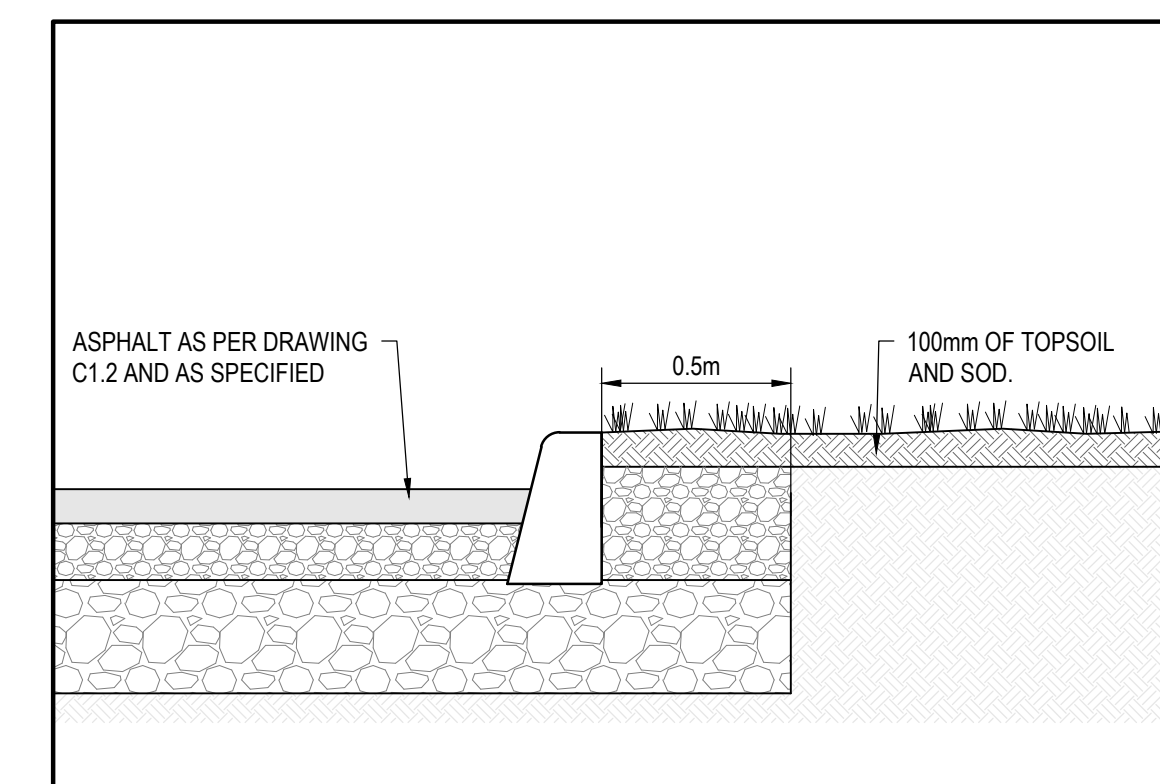
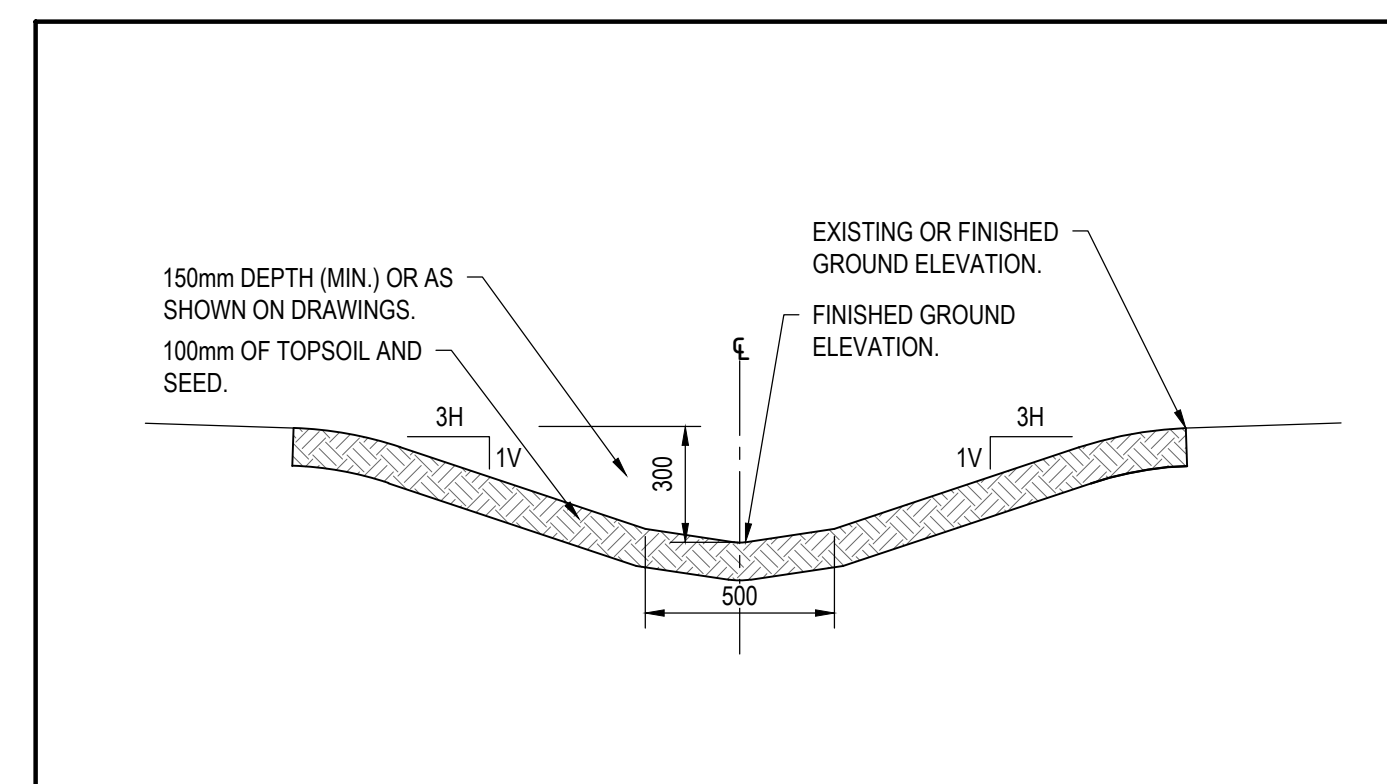
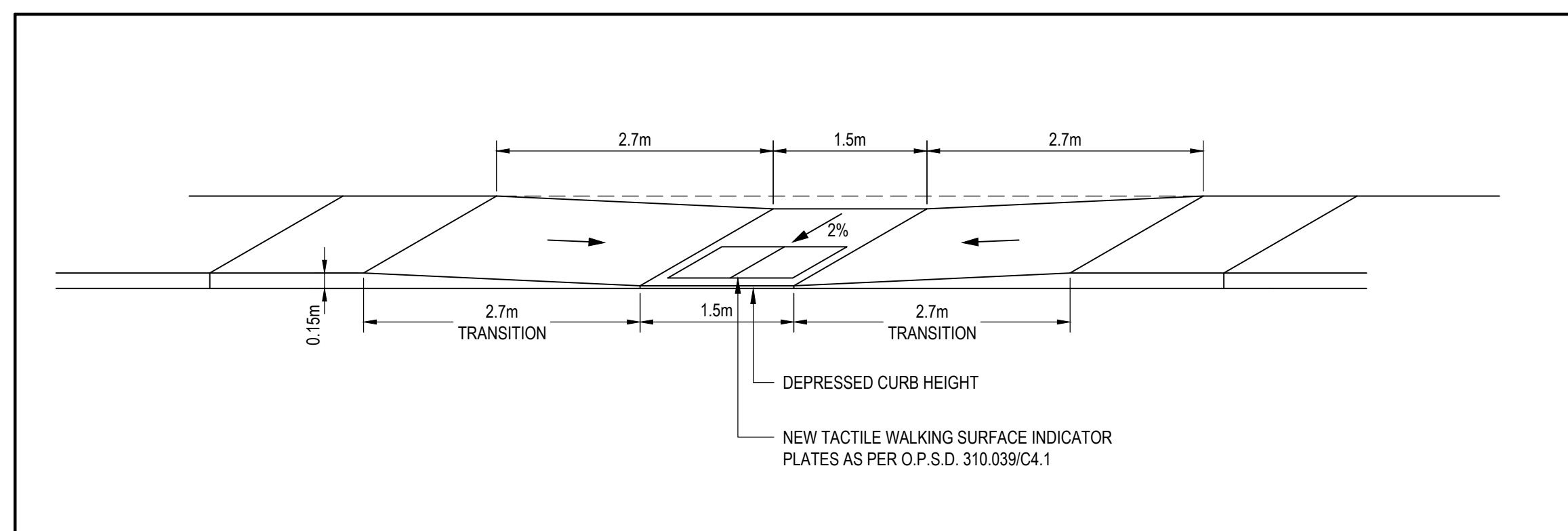
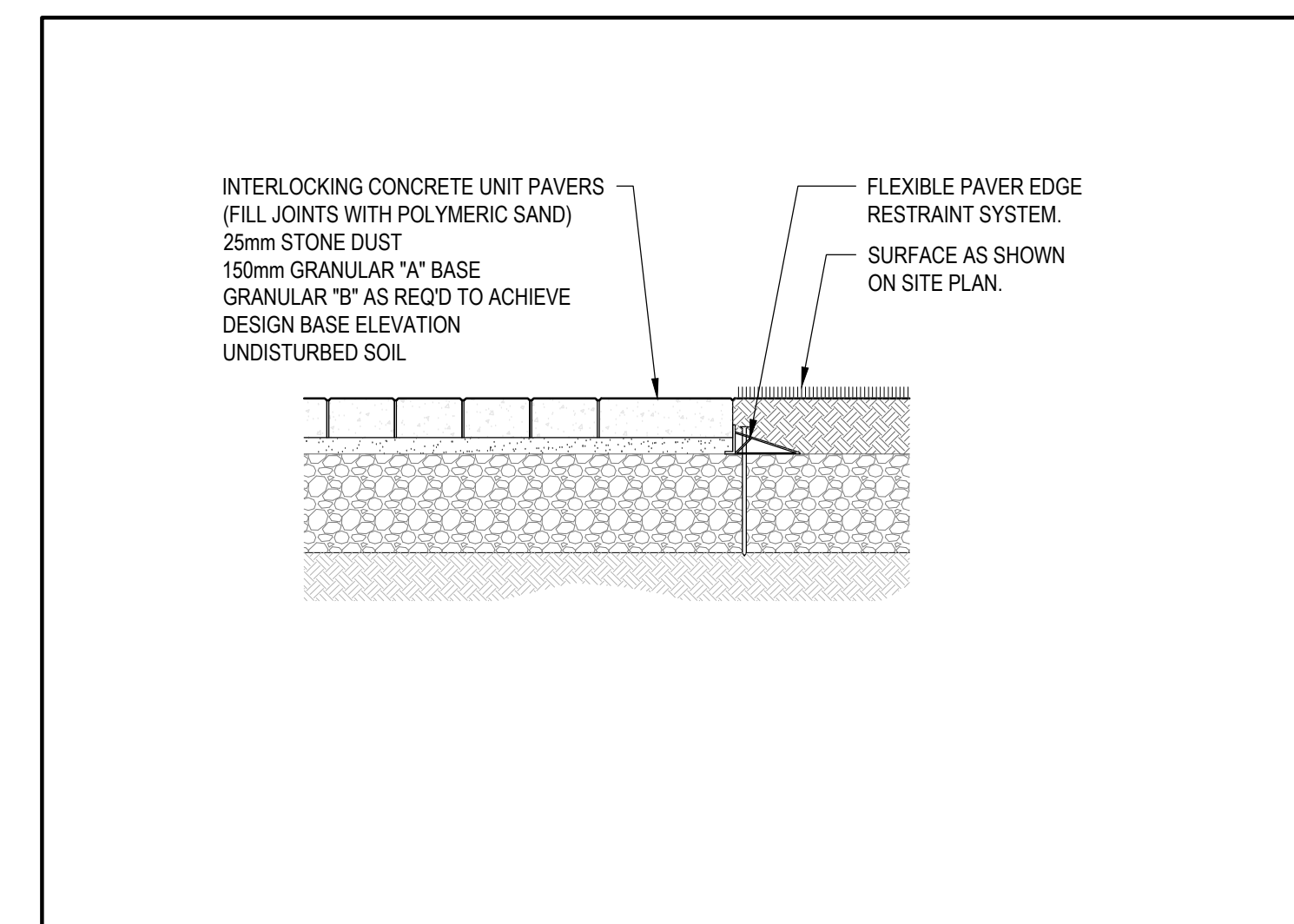
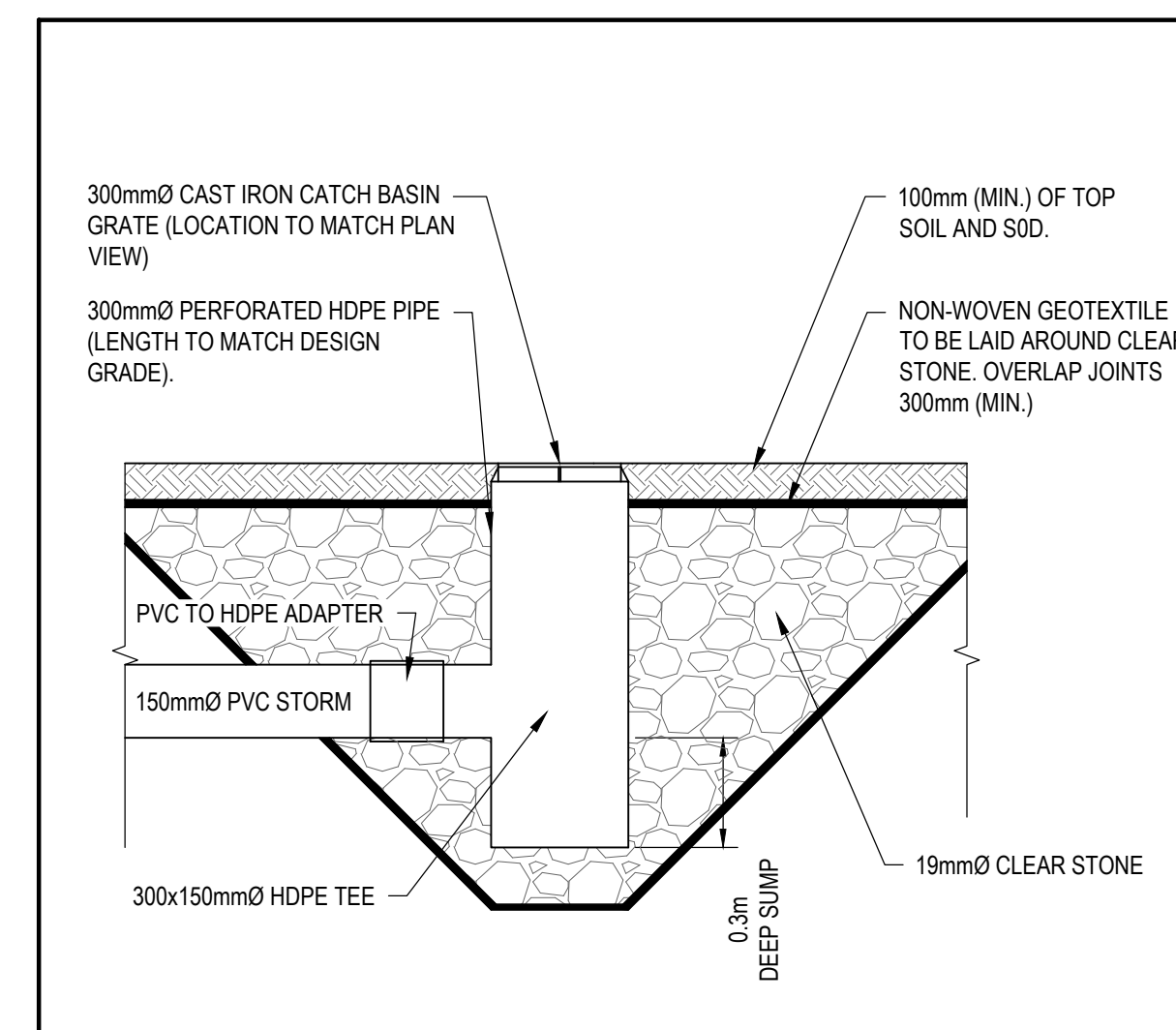
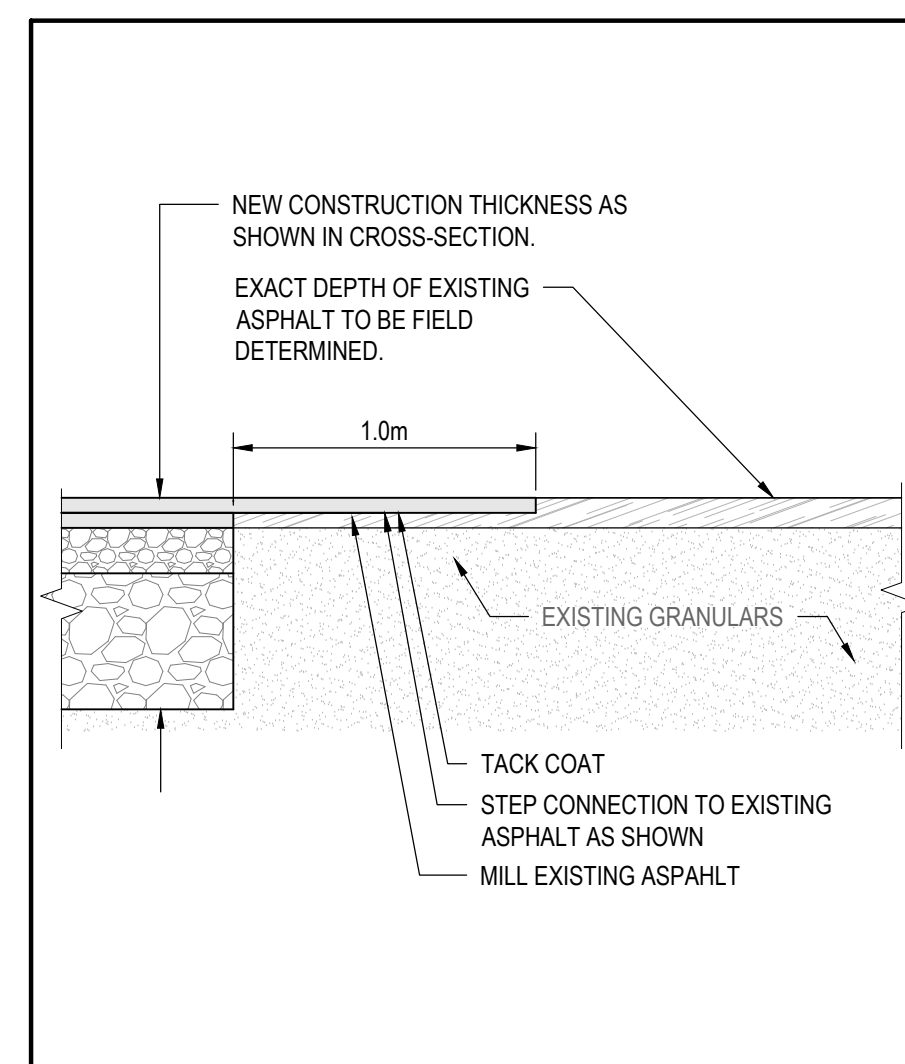
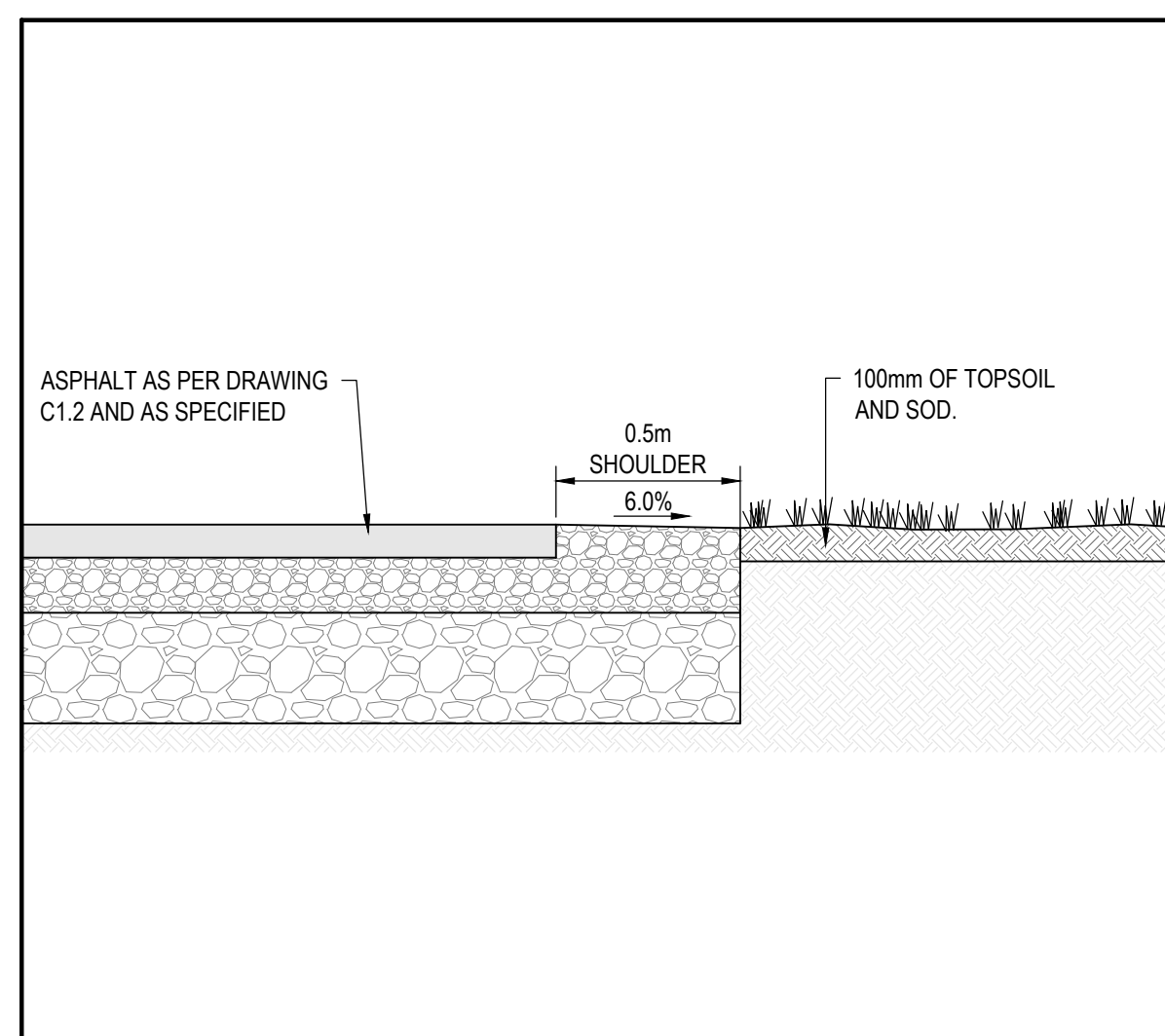
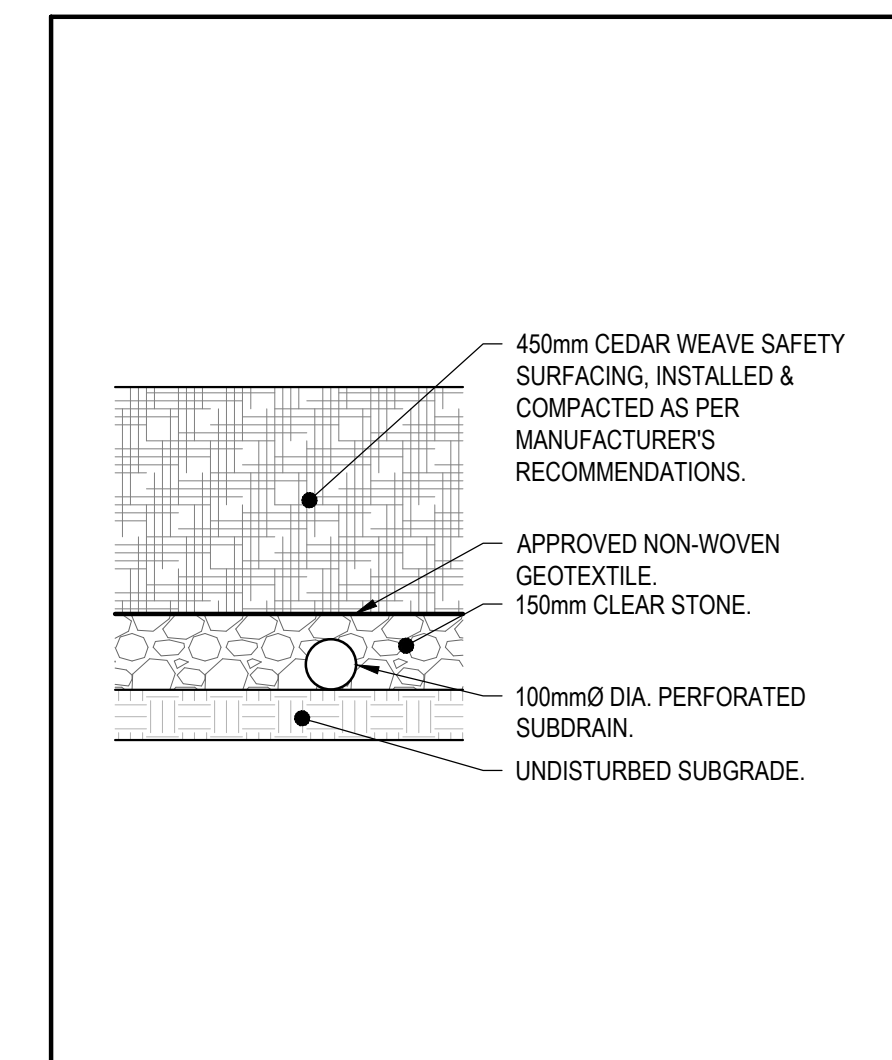
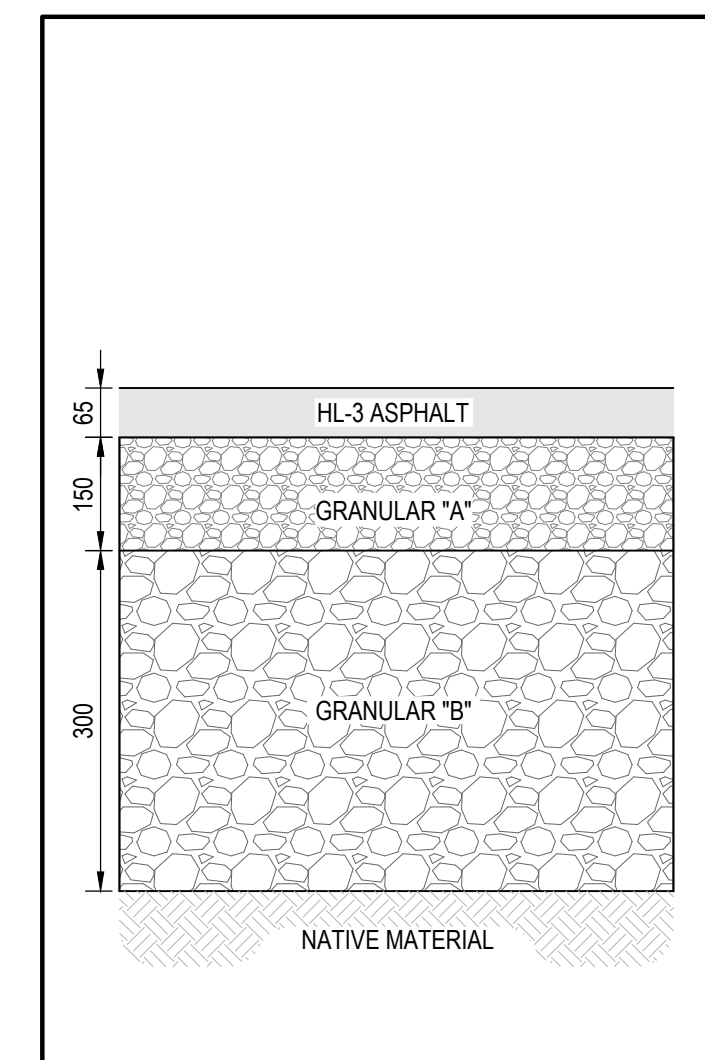
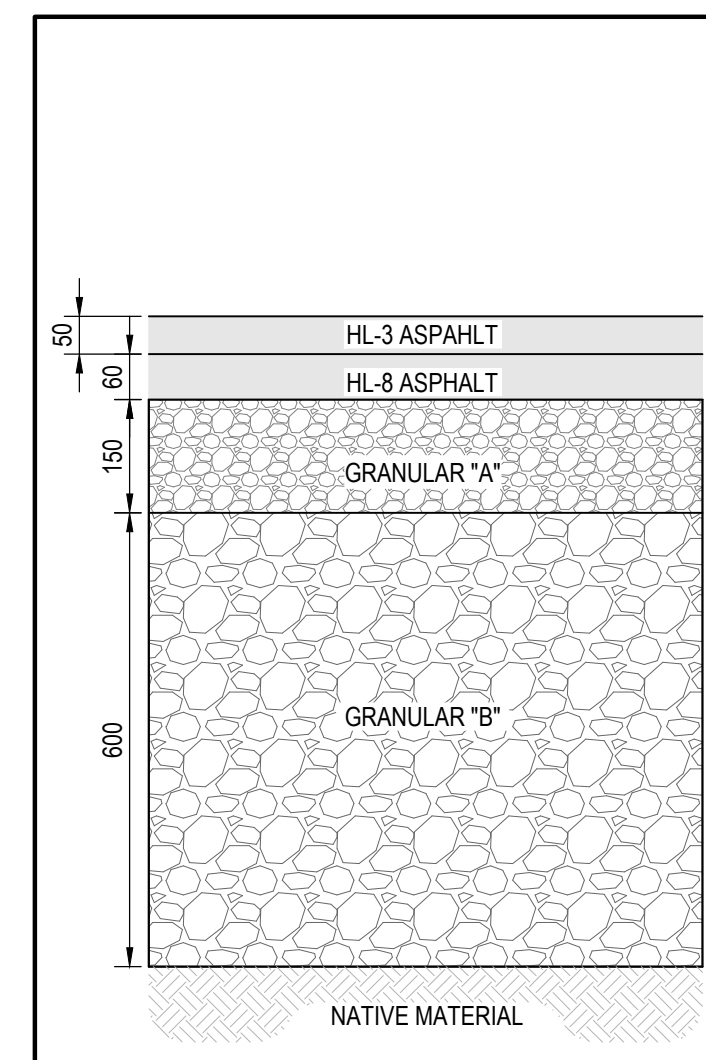
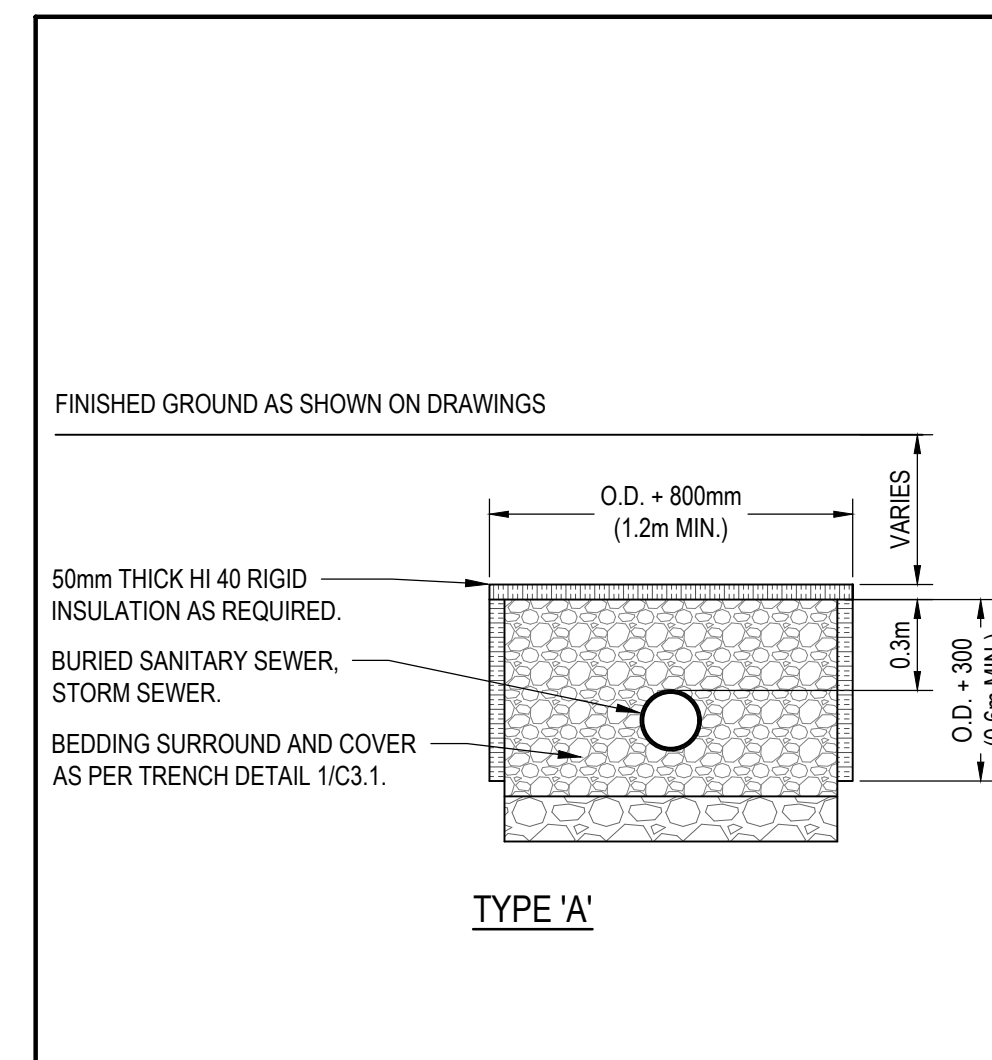
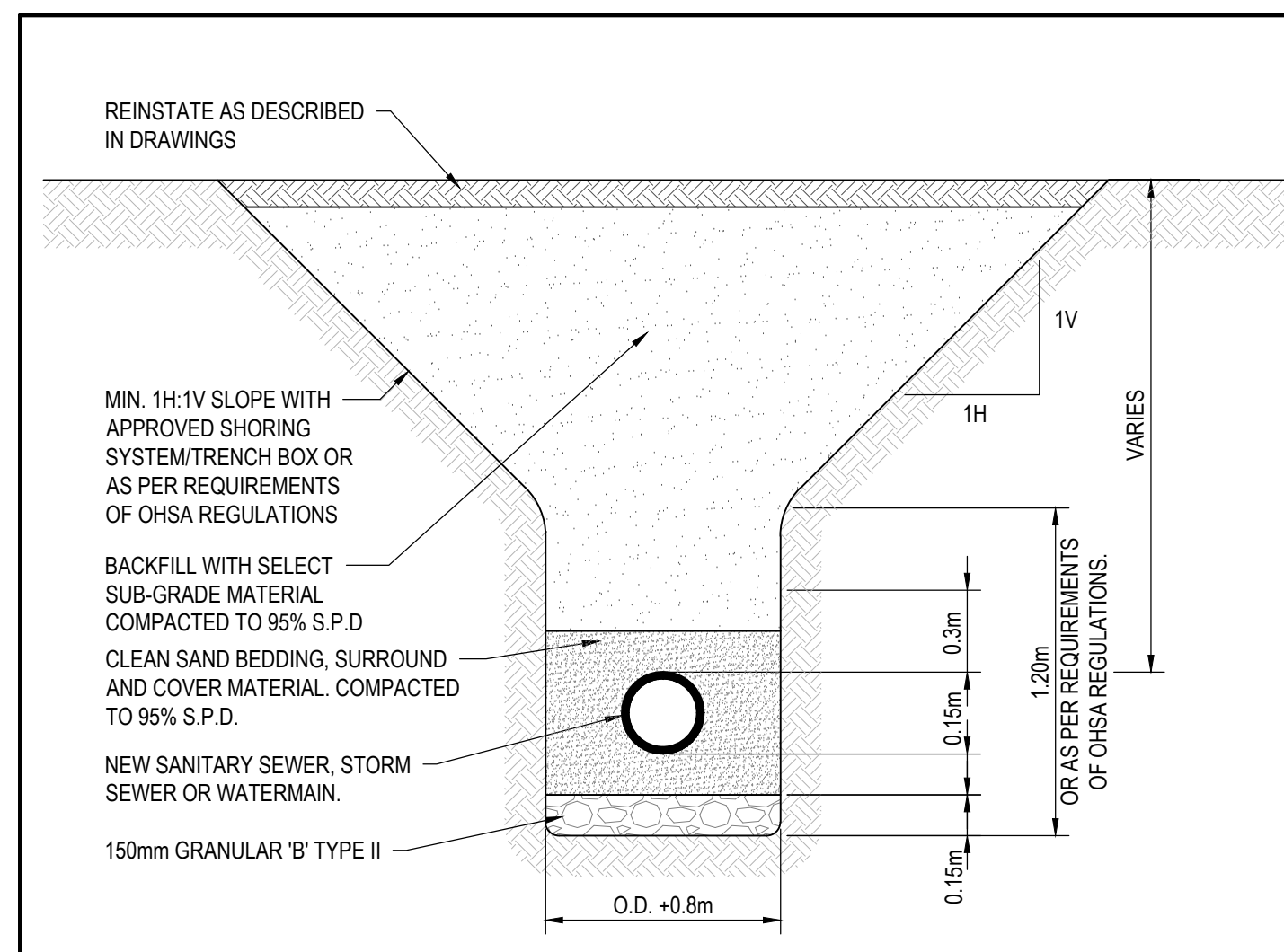

5	ISSUED FOR TENDER	2026/02/10
4	ISSUED FOR SITE PLAN CONTROL	2025/12/1
3	ISSUED FOR PRELIMINARY COSTING	2025/11/2
2	ISSUED FOR 80% REVIEW	2025/10/1
1	ISSUED FOR 50 % REVIEW	2025/09/1
no.	revision	date

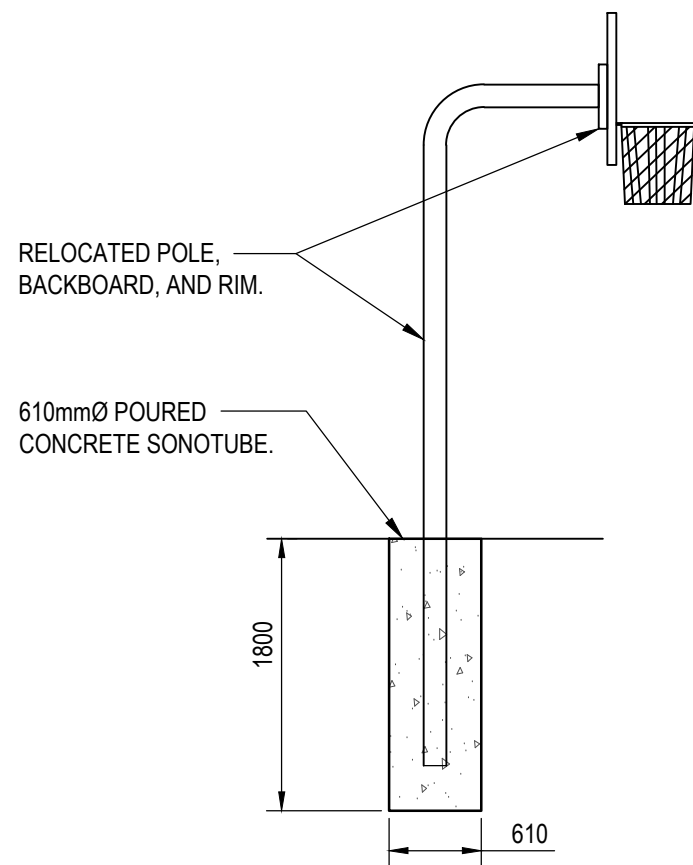

2 TYPICAL BASKETBALL NET DETAIL
SCALE: N.T.S.

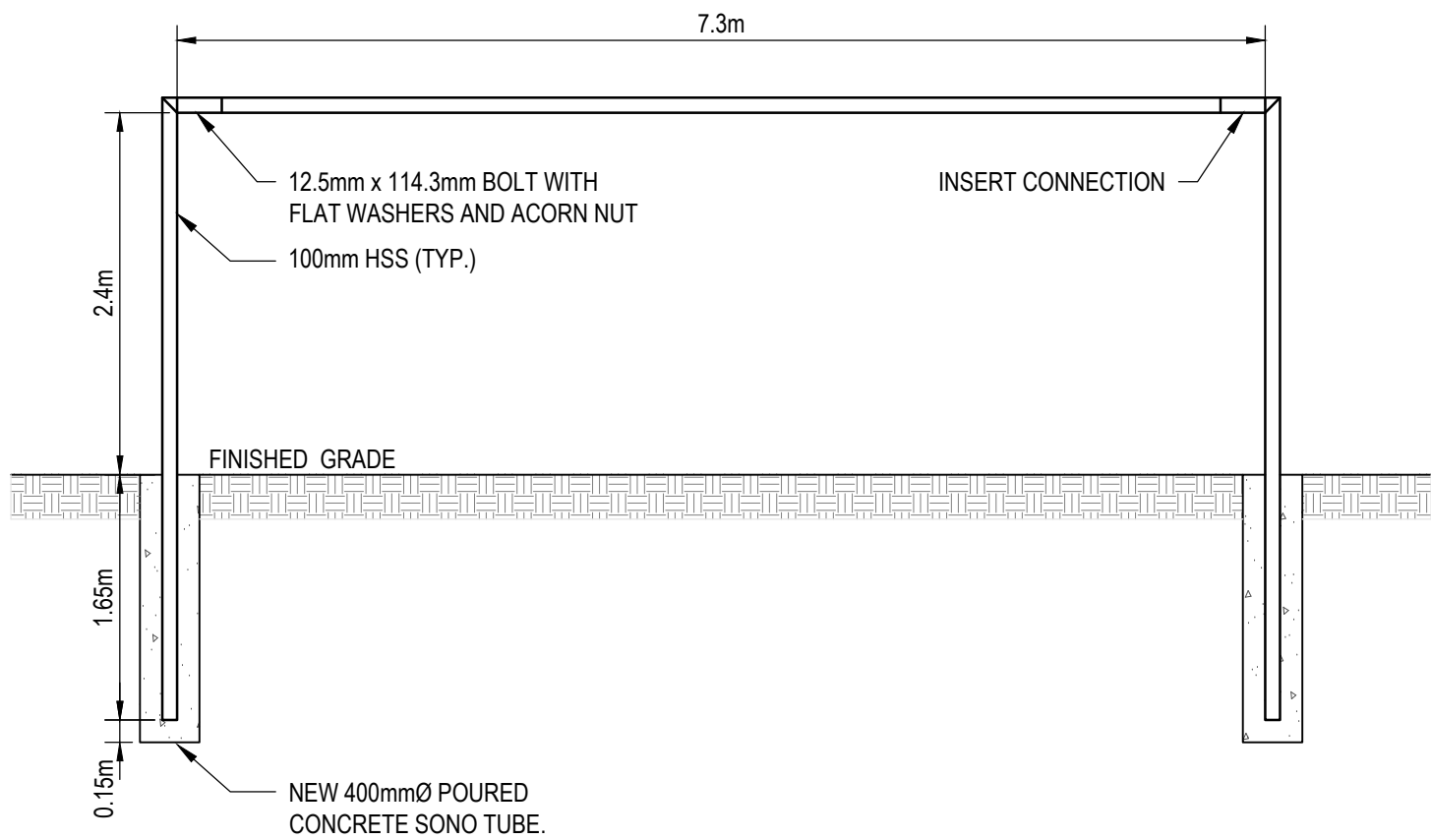

SOCCER GOAL INSTALLATION

1. ASSEMBLE GOAL FRAME USING THE FASTENER SUPPLIED. INSTALL UPRIGHTS IN CONCRETE SONOTUBE AS SHOWN ON THE DRAWING.
2. POUR TWO CONCRETE FOOTINGS AT 400mm o/c AS SIZED AND SHOWN ON THIS DRAWING. REFER TO STRUCTURAL FOR CONCRETE.
3. ASSEMBLED GOAL FRAME IS PLUMBED IN THE CONCRETE BASE AS SHOWN. FOLLOW THE DRAWING STRICTLY TO INSURE CORRECT GOAL SIZE IS ATTAINED 2.43x7.315m. PLUMB THE FRAME IN ALL DIRECTIONS AND SUPPORT TO PREVENT MOVEMENT UNTIL THE CONCRETE PROPERLY CURES TO SUPPORT THE GOAL FRAME - MIN. 48 HOURS. CHECK PLUMBNESS AND GOAL SIZE FREQUENTLY TO INSURE PROPER REGULATION SIZES.
4. AFTER 48 HOURS CURE TIME, THE GOALS WILL BE READY TO USE.
6. CONTRACTOR TO PROVIDE COMPACTION TO A MINIMUM OF 95% S.P.M.D.D. AROUND SONOTUBE SHOULD THE FOOTING BE OVEREXCAVATED.

1 TYPICAL SOCCER NET DETAIL
SCALE: N.T.S.

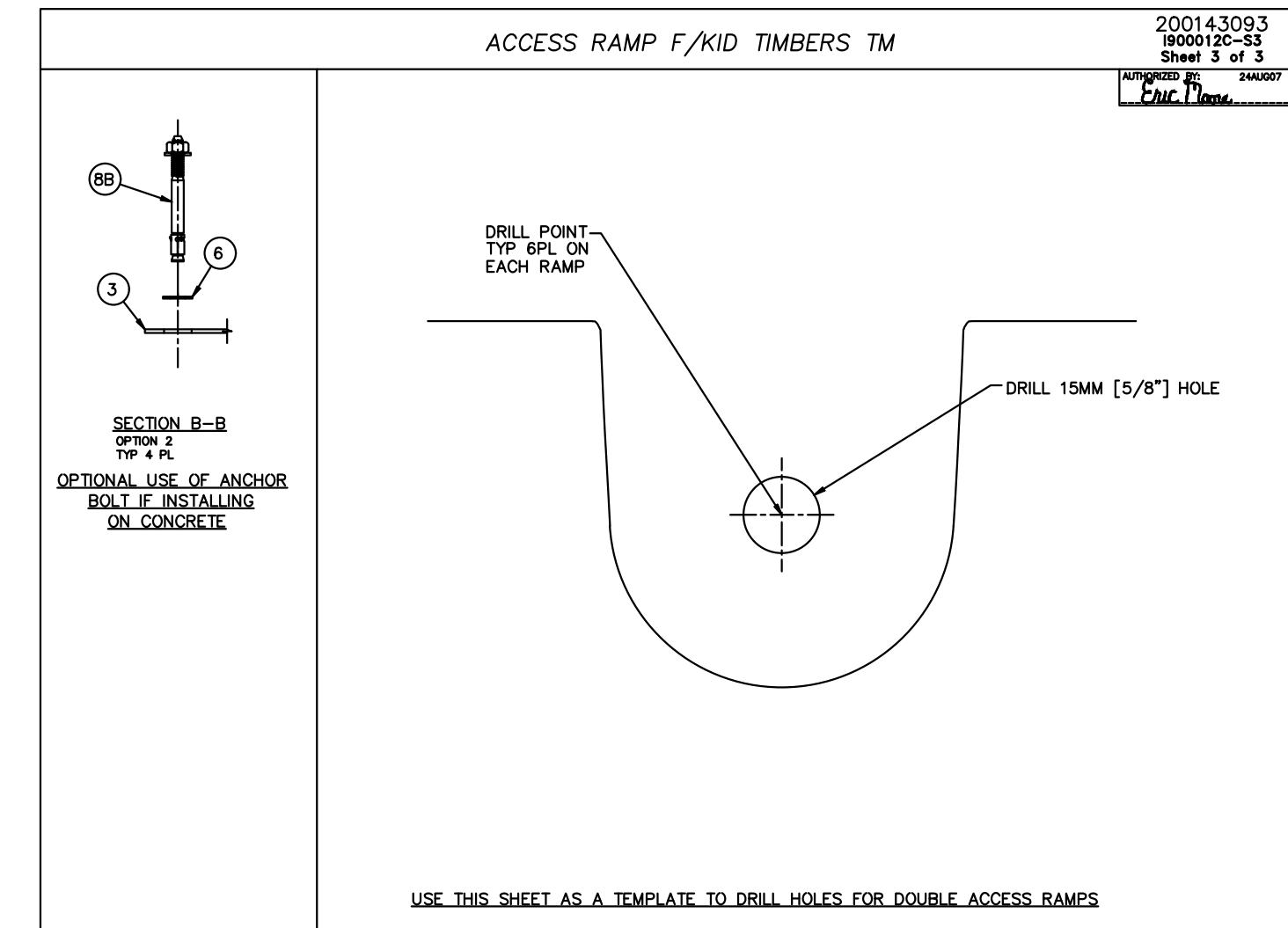
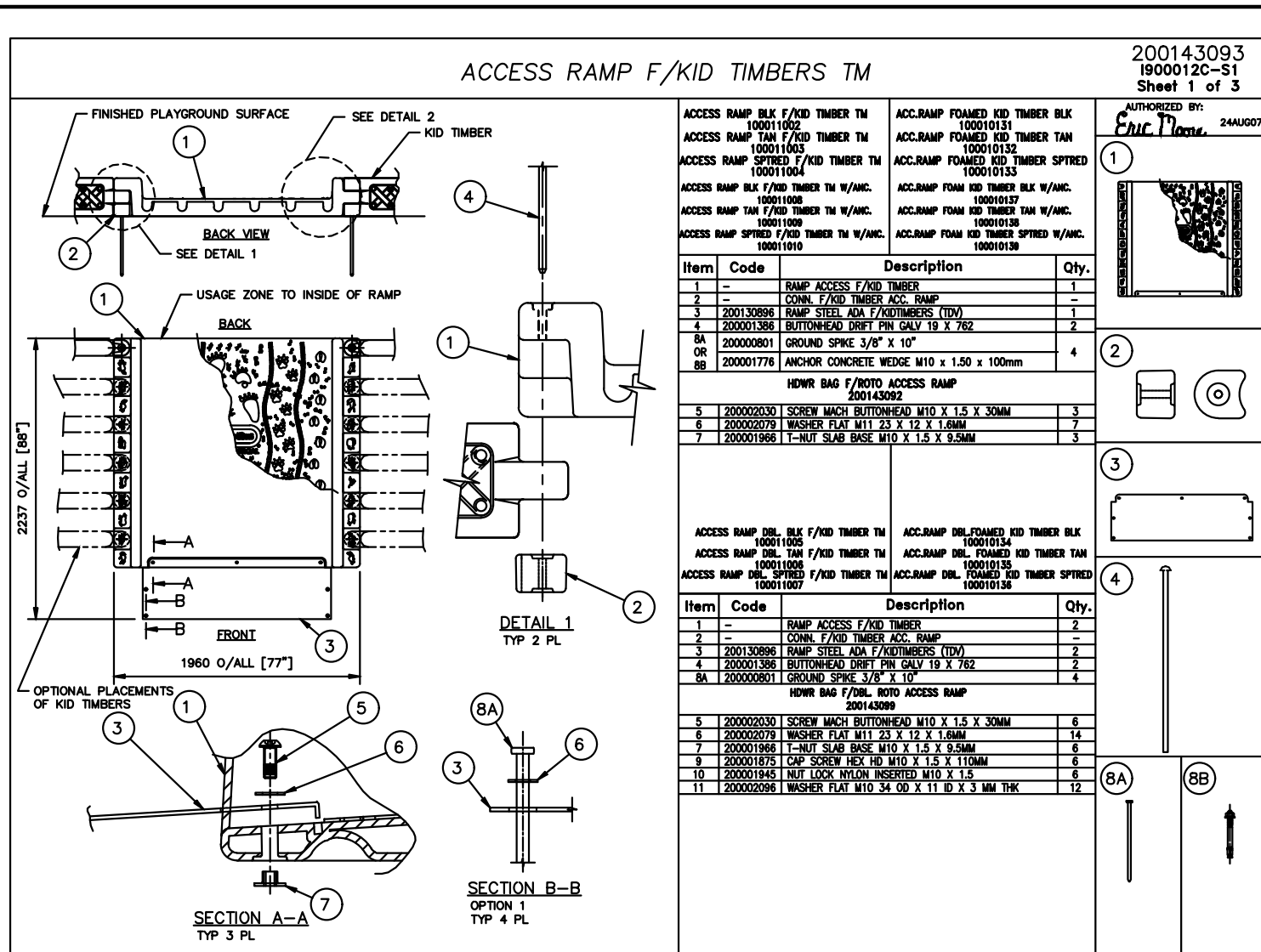

3 KIDTIMBER ACCESS RAMP
SCALE: N.T.S.

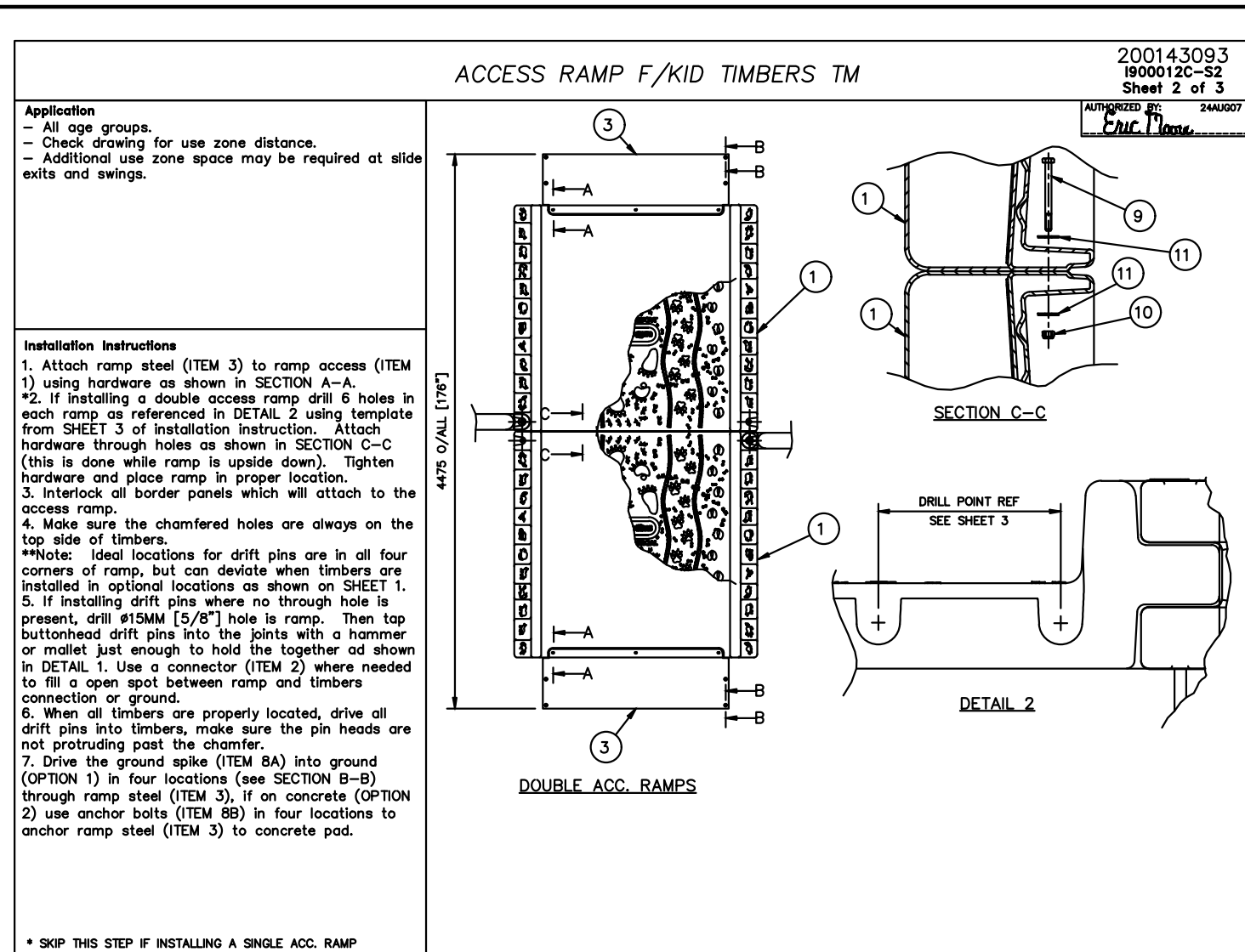

5	ISSUED FOR TENDER	2026/02/10
4	ISSUED FOR SITE PLAN CONTROL	2025/12/11
3	ISSUED FOR PRELIMINARY COSTING	2025/11/25
2	ISSUED FOR 80% REVIEW	2025/10/14
1	ISSUED FOR 50 % REVIEW	2025/09/17

no.	revision	date
-----	----------	------

N45 ARCHITECTURE INC.

71 Bank Street, 7th Floor - Ottawa, Ontario, K1P 5N2
tel. 613.224.0095 fax 613.224.9811

UPPER CANADA DISTRICT SCHOOL BOARD

CAMBRIDGE PUBLIC SCHOOL

2123 RTE 500 W
EMBRUN, ON

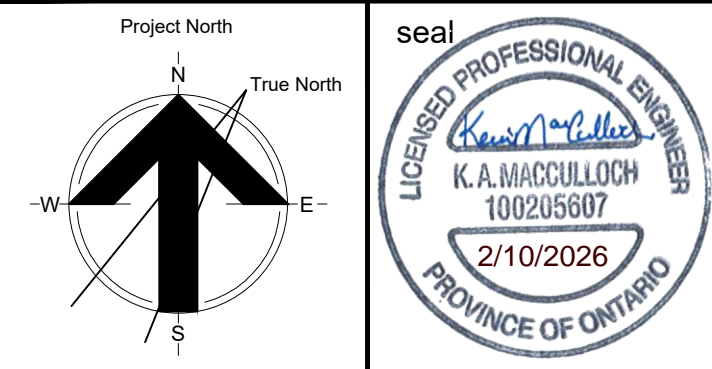

drawing title DETAILS

scale N.T.S.	drawn by B.K.N.
date 2025/09/02	checked by
project number 25-894	drawing number C2.2
CONTRACTOR TO VERIFY ALL DIMENSIONS AND NOTIFY THE ARCHITECT OF ANY DISCREPANCIES BEFORE WORK COMMENCES.	
DO NOT SCALE DRAWINGS	
revision	

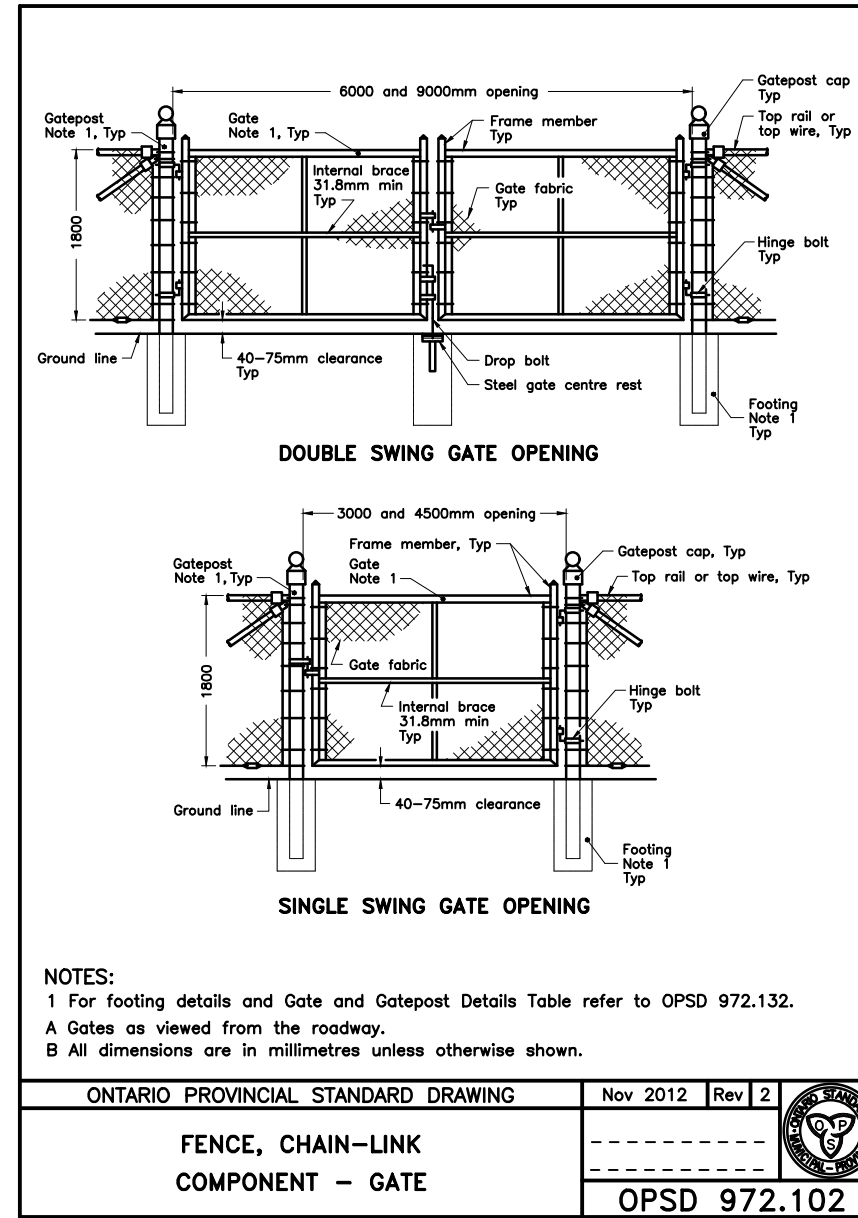
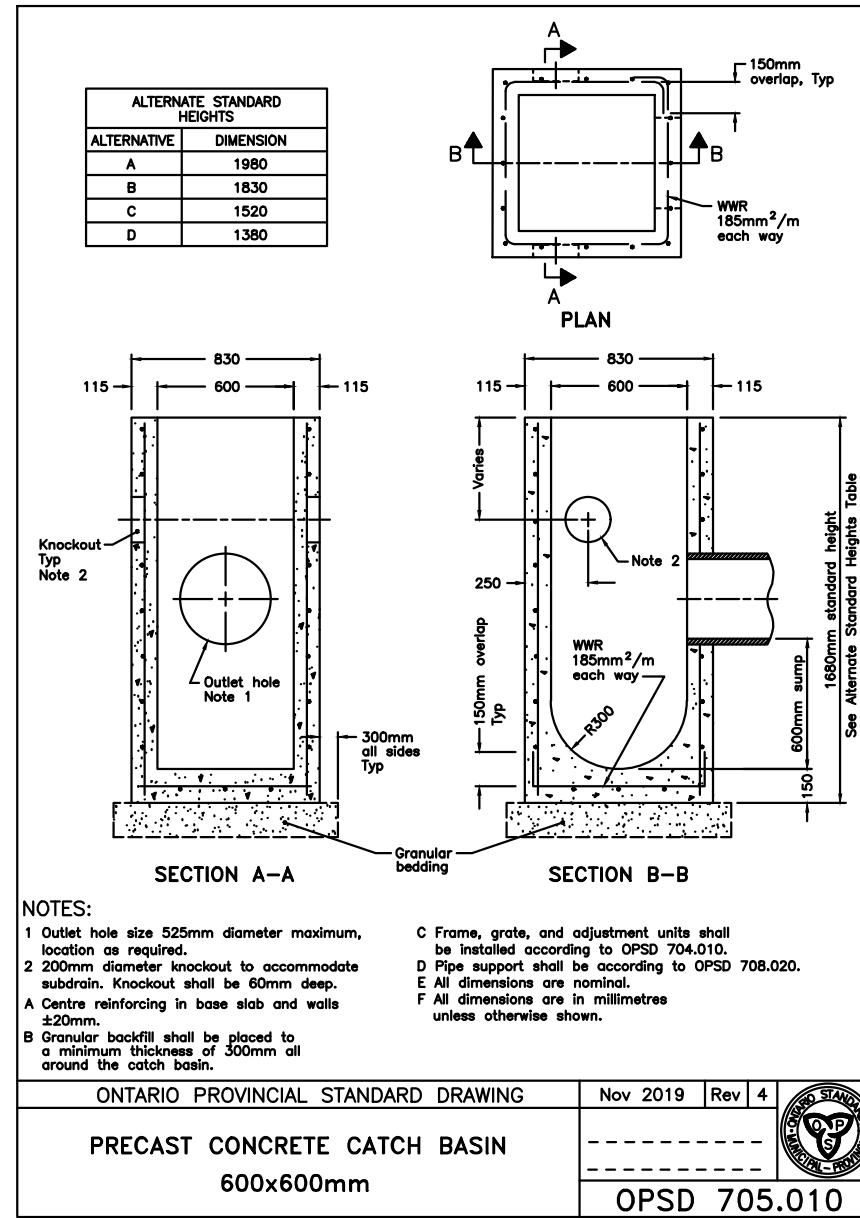
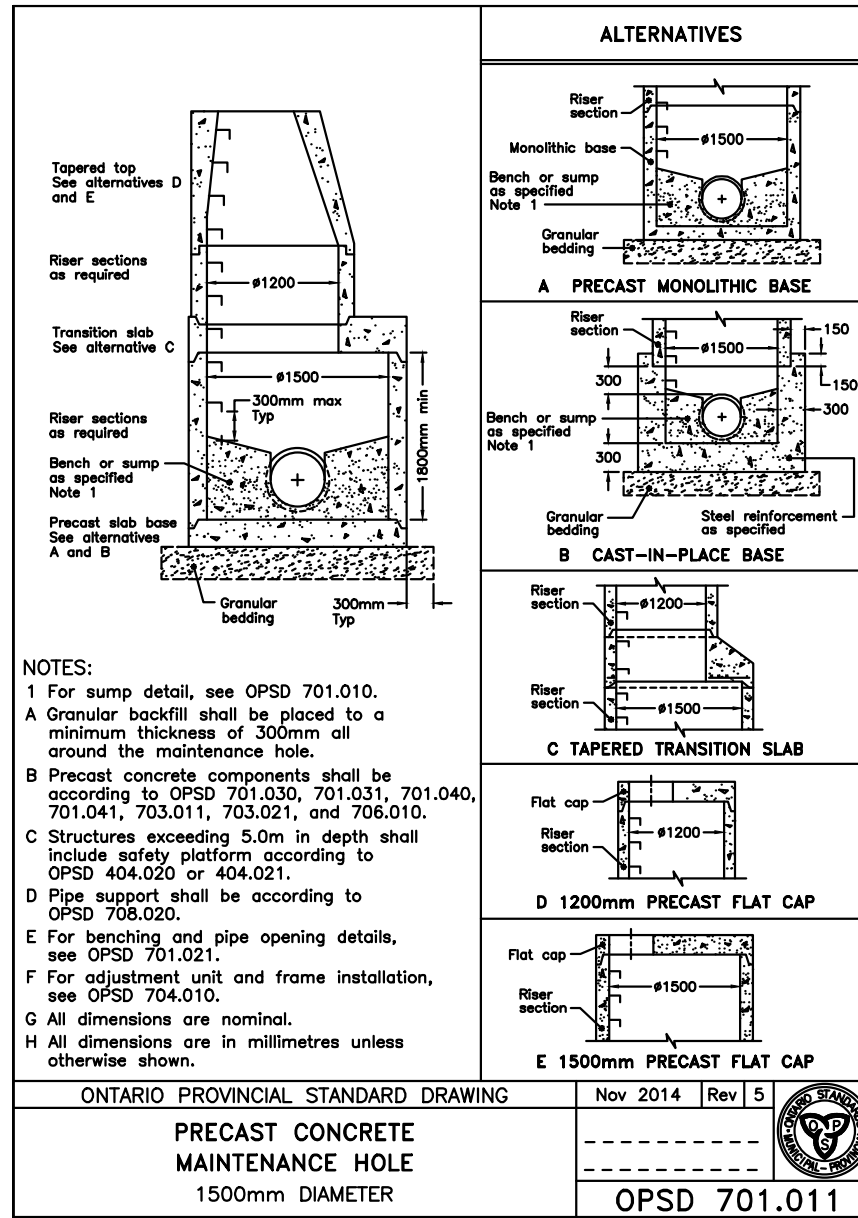
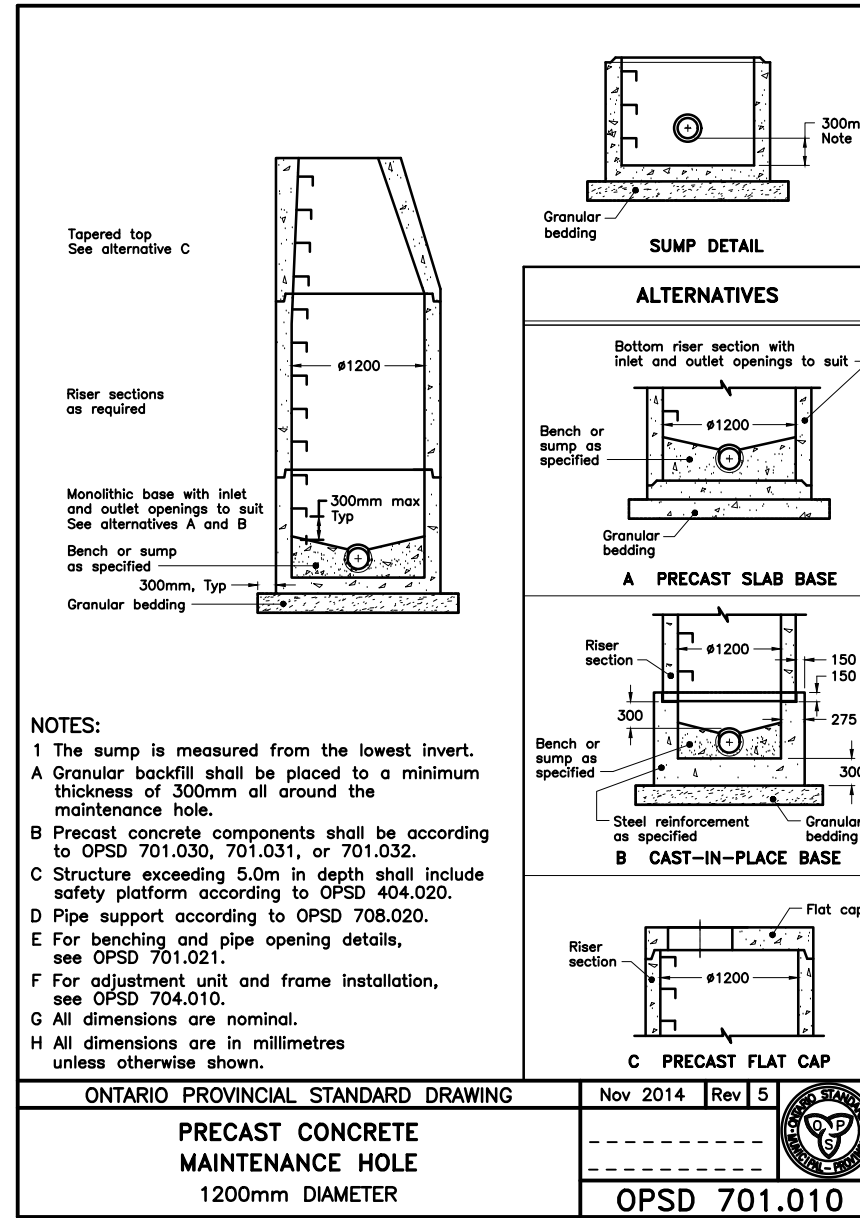

UPPER CANADA DISTRICT
SCHOOL BOARD

CAMBRIDGE PUBLIC SCHOOL

2123 RTE 500 W
EMBRUN, ON

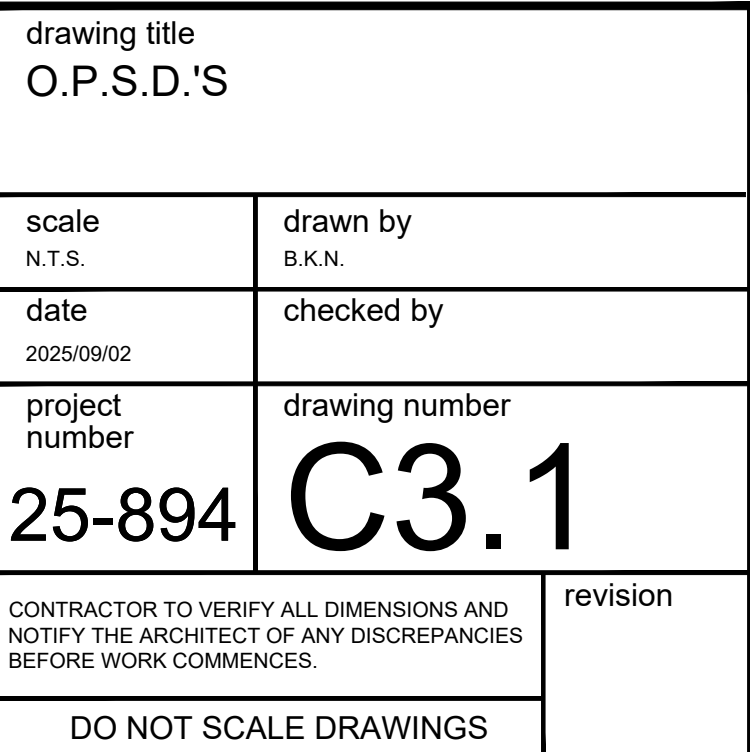

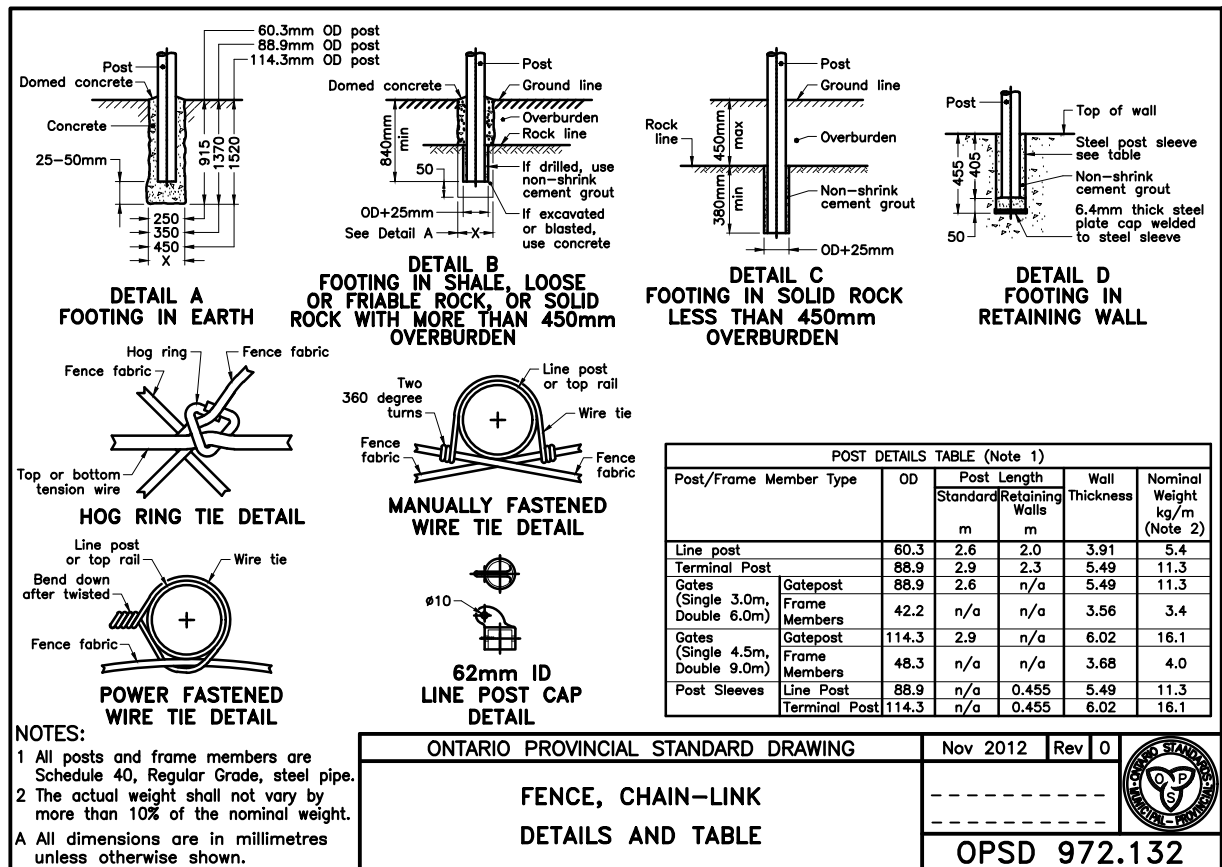
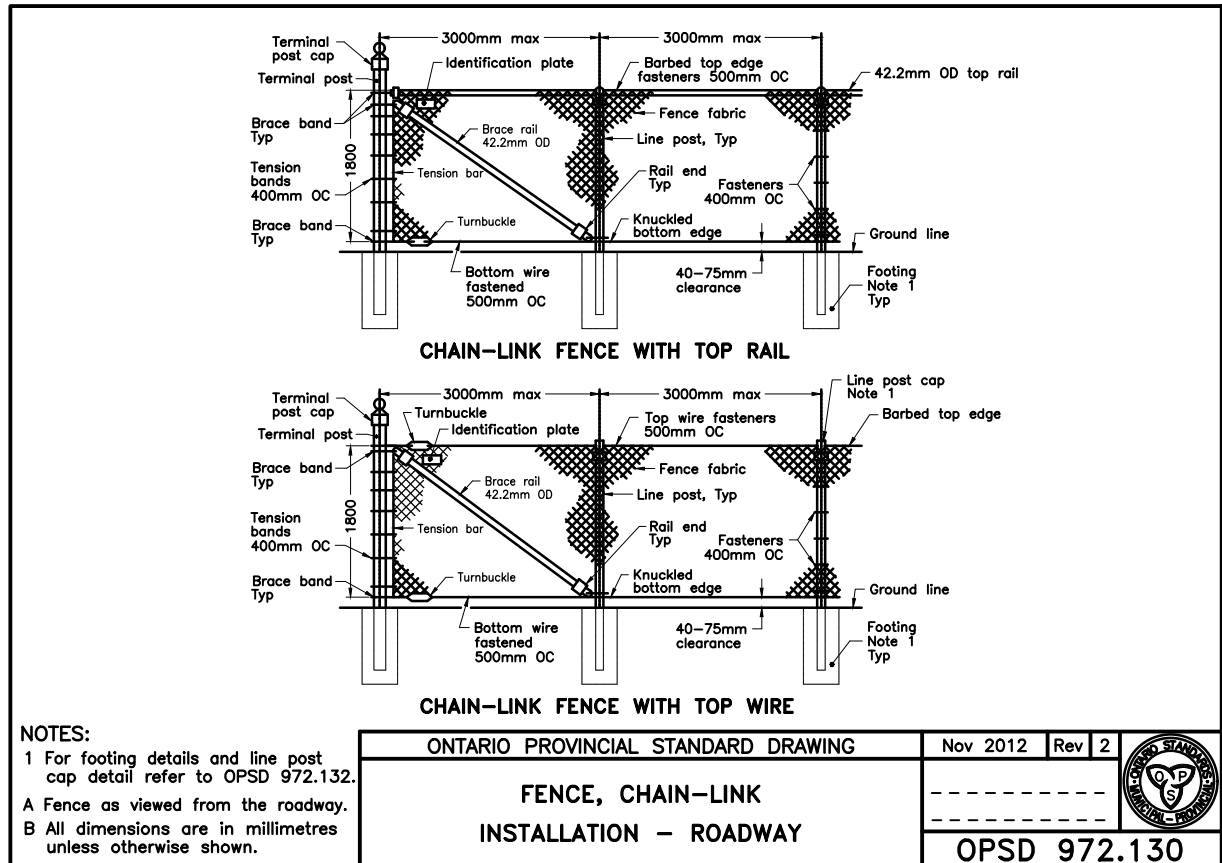
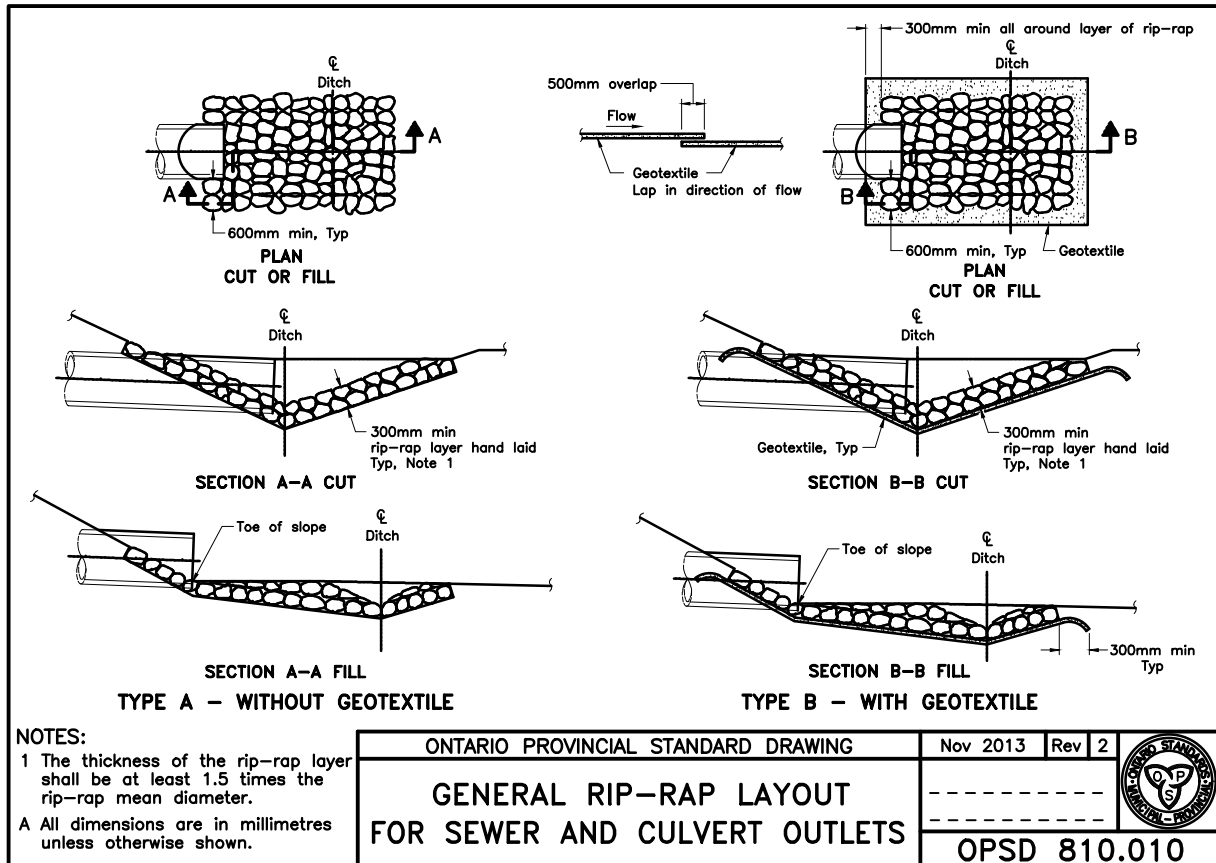
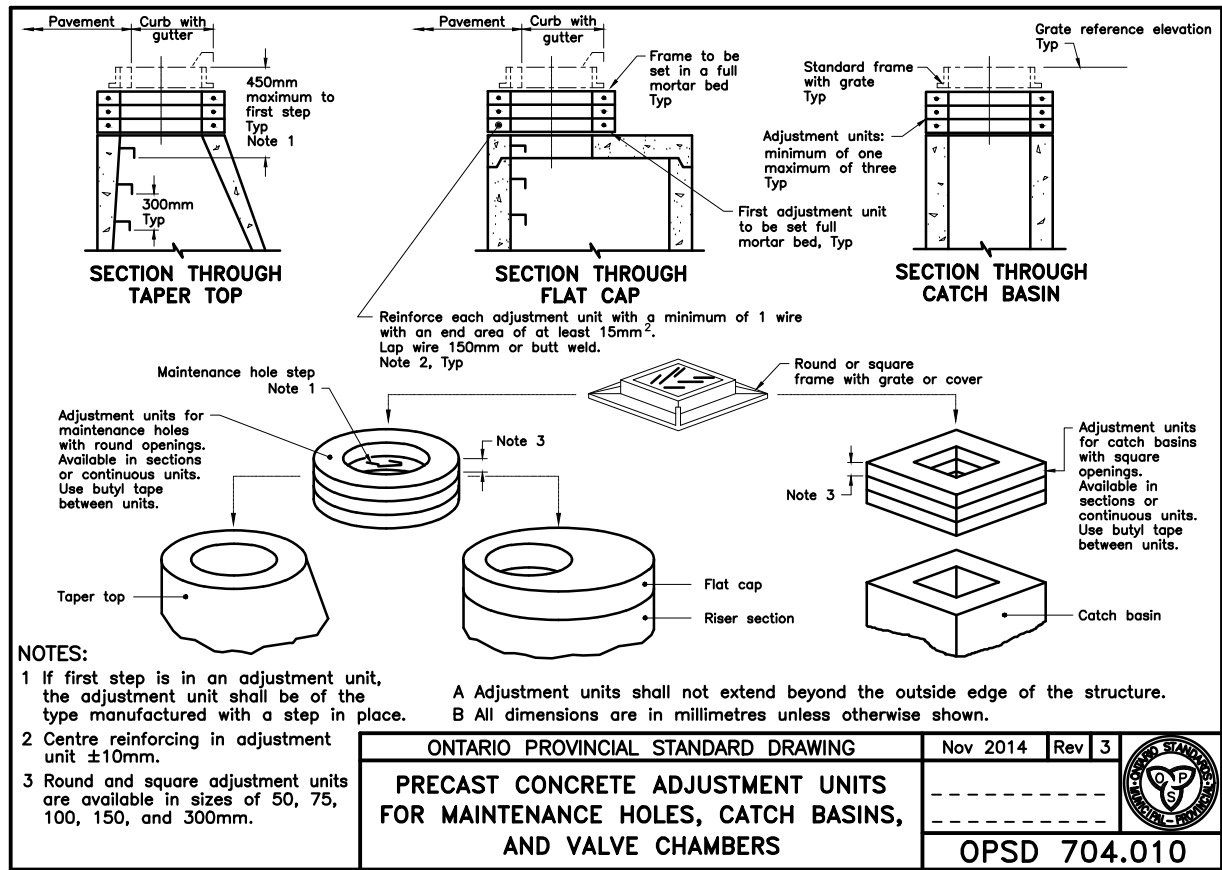
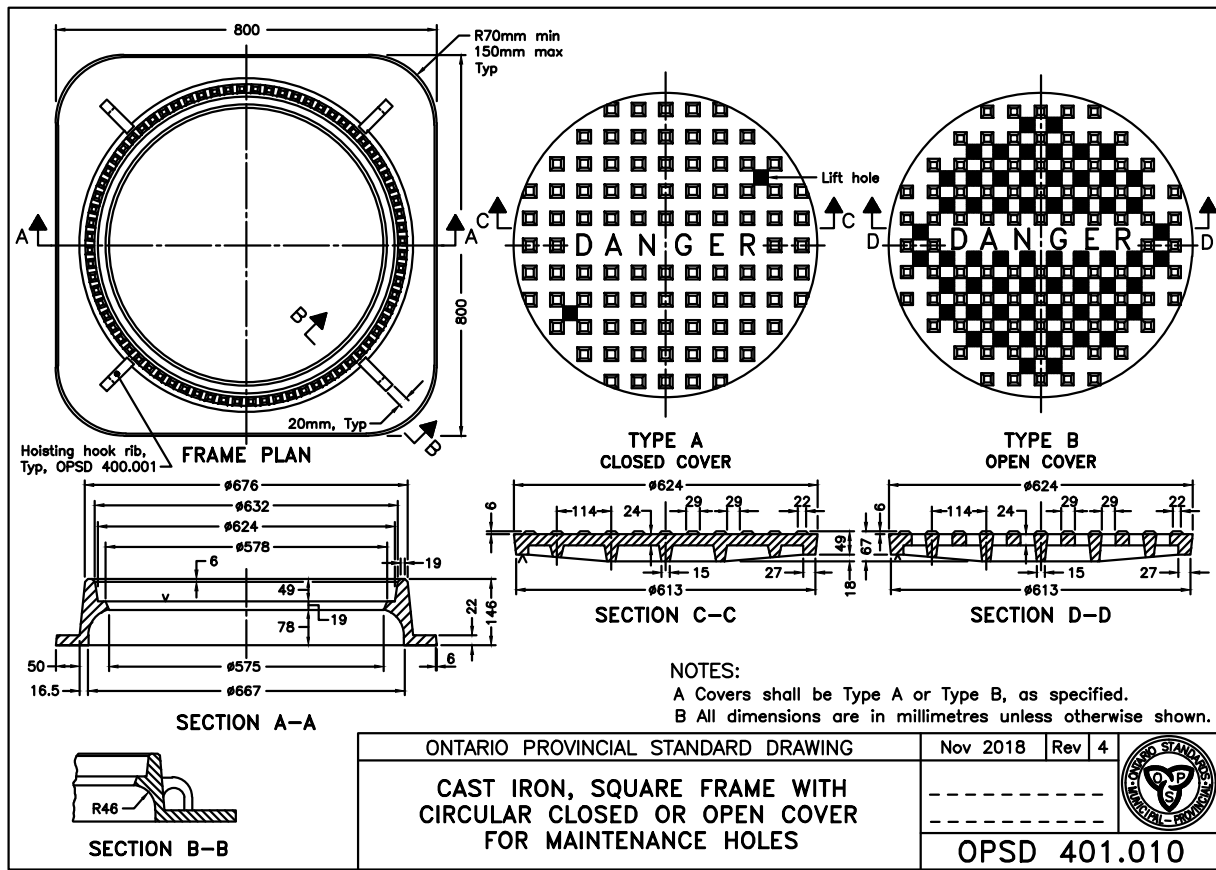

5	ISSUED FOR TENDER	2026/02/10
4	ISSUED FOR SITE PLAN CONTROL	2025/12/11
3	ISSUED FOR PRELIMINARY COSTING	2025/11/25
2	ISSUED FOR 80% REVIEW	2025/10/14
1	ISSUED FOR 50 % REVIEW	2025/09/17
no.	revision	date

N45 ARCHITECTURE INC.

71 Bank Street, 7th Floor - Ottawa, Ontario, K1P 5N2
tel. 613.224.0095 fax 613.224.9811

UPPER CANADA DISTRICT SCHOOL BOARD

CAMBRIDGE PUBLIC SCHOOL

2123 RTE 500 W
EMBRUN, ON

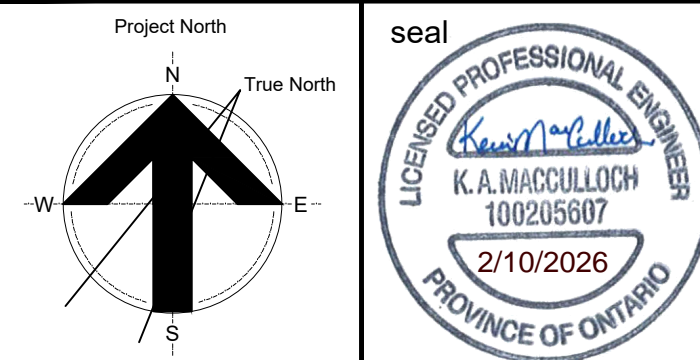

drawing title
O.P.S.D.'S

scale N.T.S.	drawn by B.K.N.
date 2025/09/02	checked by
project number 25-894	drawing number C3.2
CONTRACTOR TO VERIFY ALL DIMENSIONS AND NOTIFY THE ARCHITECT OF ANY DISCREPANCIES BEFORE WORK COMMENCES.	
DO NOT SCALE DRAWINGS	
revision	